Oil Can

46

Art Heald

ALLEN COUNTY PUBLIC LIBRARY
3 1833 01871 4649

GC
974.802
OL5OC,
1946

Digitized by the Internet Archive
in 2012 with funding from
E-Yearbook.com

http://archive.org/details/oilcan00oilc

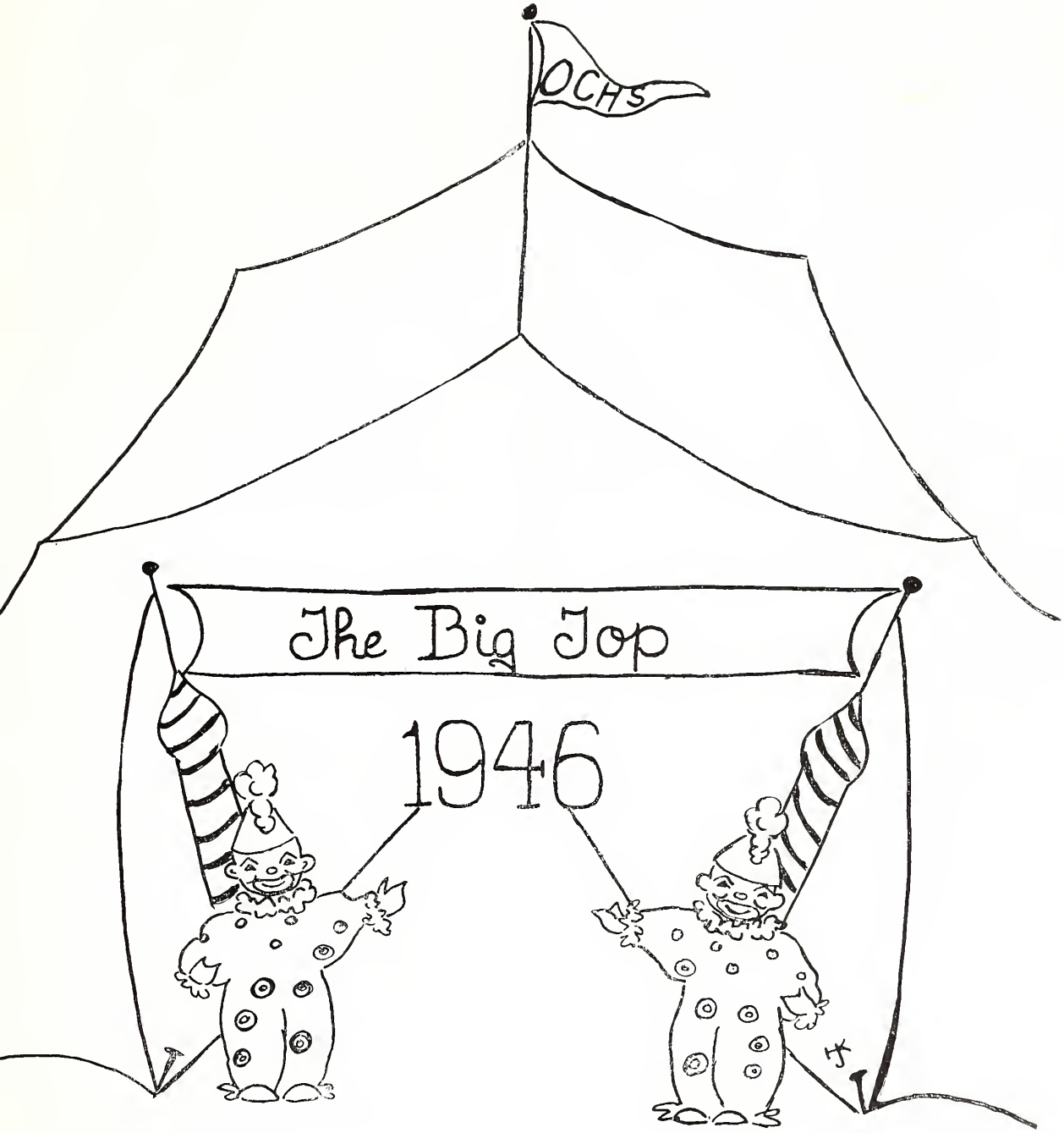
OCHS
The Big Top
1946

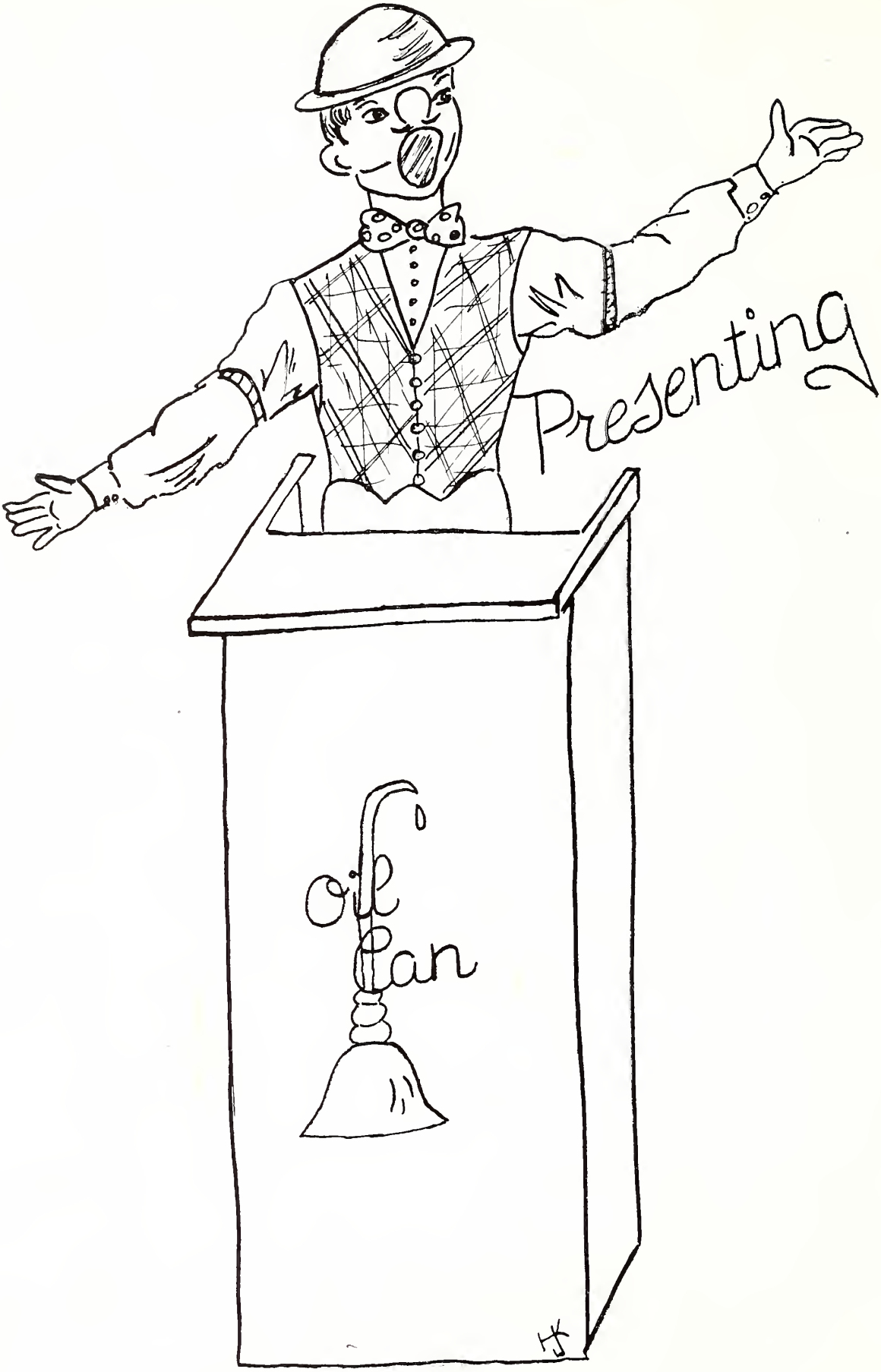
Presenting
Oil
Can

The

1946

Oil Can

Volume XXV

Senior High School

Oil City

Pennsylvania

Foreword

Presenting the Best Show on Earth! Our School—the Big Top, the faculty—the tireless Ringmasters who work to better the performance, the classrooms—the three sawdust-filled rings, and most important of all, the students—the comic Clowns, skilled Equestrians, temperamental Musicians, and agile Trapeze Artists, who are the Stars of the Circus.

For the last four years each member of the class of '46 has been working toward graduation, the Grand Finale of a grand performance. The staff of the 1946 Oil Can sincerely hopes that this yearbook will help to preserve the memories of the friends, studies, and good times at school for the Performers who will leave the Big Top this year.

Oil Can Editorial Staff

Co-editors.....Elizabeth Master, Harry Hetrick
Co-business Managers.....Lawrence Goldberg, Joseph DeSanto
Literary Editor .....Sally Gallagher
Art Editor.....Shirley Stahl
Photography Editor.....James Nelson
Sports Editors.....John Ziegler, Maurice Kofford
Junior Editor.....Raymond Schoch
Sophomore Representative.....Richard Erickson
Senior Hi News Representative.....Mary Jane Wnuk
Faculty Adviser.....Dana M. Pringle

Table of Contents

Administration and Faculty

Seniors

Athletics

Highlights

Underclassmen

Advertisements

Dedication

The "Oil Can" of 1946 is gratefully dedicated to Dana M. Pringle, our class adviser, whose guidance and hard work made this yearbook possible. We wish to express the appreciation and thanks of the Class of '46 for his large part in the success of our class activities.

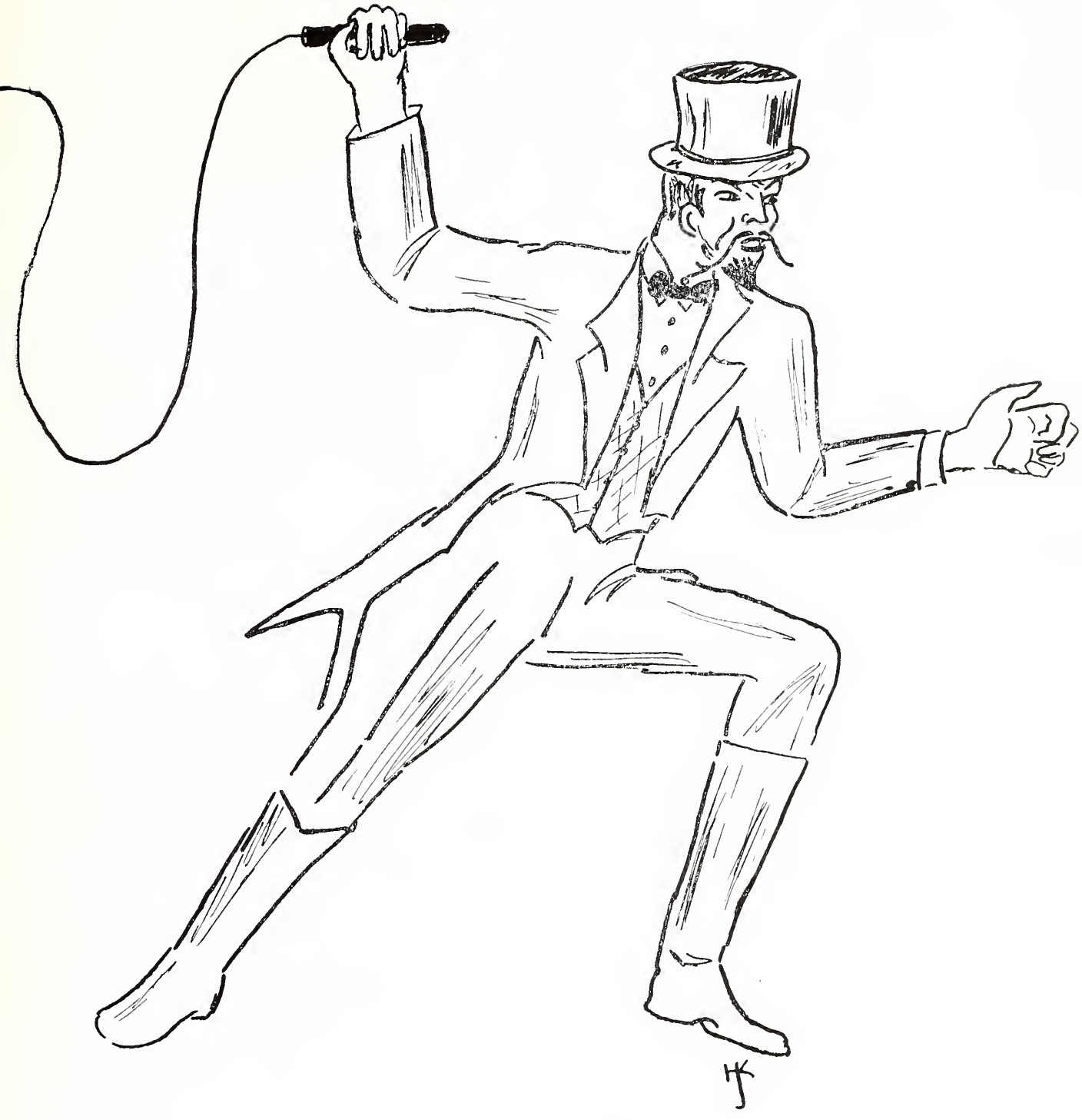

Faculty

Administration

MR. JAMES A. DeFRANCE
Superintendent of Schools
(Acting)

MR. M. W. HEMPFIELD
Business Manager and
Secretary of Board of Education

Board of Education

Seated, left to right—Mr. DeFrance, Mr. Ziegler, and Mr. Mohnkern.

Standing, left to right—Mr. Hempfield, Mr. Fitch, Mr. Lilly, Mr. Clark, Mr. Luse and Mr. Logan.

Superintendent.....Mr. J. A. DeFrance

President of Board.....Mr. E. W. Ziegler

Vice President.....Mr. H. J. Fitch

Secretary.....Mr. M. W. Hempfield

Principals

MR. CARL H. TOWNSEND
Principal

MR. JAMES D. TOWNLEY
Assistant Principal

Secretaries

MISS MILDRED ECKMEDER
Secretary to Mr. DeFrance

MRS. VERONICA SONOSKI
Secretary to Mr. Hempfield

MISS ALBERTA SZAFRAN
Secretary to Mr. Townsend

MISS BARBARA KRUG
High School Office Girl

Faculty

Mr. Warren J. Anna
Biology, Sophomore Guidance Councilor

Mrs. Eva D. Bartlett
Girls' Physical Education

Mr. Russell R. Buckham
Vocational Petroleum and Natural Gas

Mr. Vance D. Brown
Related Mathematics, Science, and History

Miss Louise Caldwell
Mathematics

Mr. Oscar Collins
World History

Mr. John J. Connors
Chemistry, Football Coach

Miss Victoria Davis
Art

Mrs. Esther Duink
Mathematics, Product Study

Miss Beryl Eddy
French, English

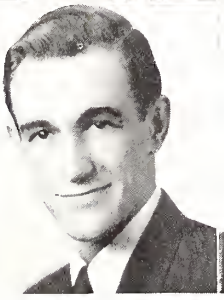

Mr. Harry D. Etzel
Related English, Social Studies

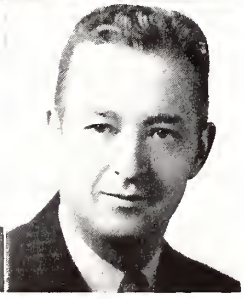

Mr. David E. Faust
Auto Mechanics

Miss Helen Fogle
Bookkeeping, Shorthand, Junior Class Adviser

Mr. Albert Foster
Problems of Democracy

Mr. Edwin Gould
Product Study, Mathematics

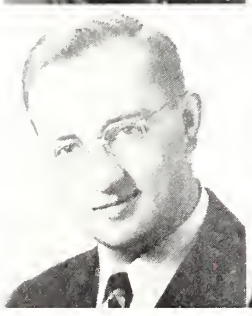

Mrs. Mary E. Harlan
General and Related Science

Mr. Eugene D. Hill
Elementary Machine Shop

Mr. J. Francis Houtz
Boys' Physical Education, Freshman Guidance Councilor

Miss Eleanor Hoy
Librarian

Miss Minna L. Kamber
English, American History

Miss Ruth Kammerdiener
Job Preparation, Bookkeeping, Junior Guidance Councilor

Mr. George Karle
Coordinator of Vocational Education

Mr. F. LaMonte Lewis
Dramatics, English

Miss Henrietta Leyda
United States History

Mr. George McAlevy
Industrial Arts, Faculty Manager of Athletics

Miss Phyllis McFarland
Civics

Miss Helen P. Mackenzie
Latin, Algebra

Miss Jean Mackenzie
Latin

Mr. Martin H. Mills
Advanced Machine Shop

Mr. Harland C. Mitchell
Director of Music

Miss Martha Morrow
Social Studies

Miss Evelyn A. Moyar
English, Social Studies

Miss Margaret Nelson
English, Journalism

Mr. Thomas M. Nelson
Typing, Consumers Economics

Miss Dorothy V. North
Shorthand, Secretarial Practice

Miss Hazel Orcutt
General Home Economics

Miss Edith M. Pinney
Typing

Mrs. Jeannette Polansky
Vocational and General Home Economics

Mr. Dana M. Pringle
Physics, Senior Class Adviser, Senior Guidance Councilor

Miss Margaret D. Reid
English

Mr. Edward N. Roberts
Blueprint Reading and Mechanical Drawing

Mr. Philip Runzo
Band, Orchestra

Miss Marian R. Shockey
History of Pennsylvania

Mrs. Rebecca M. Skinner
English

Miss Audine Stanley
English

Miss Florence Stevens
English

Mr. Russell Ward
Mathematics

Miss Maxine Templeton
Aeronautics, Junior Business Training

Mr. James D. Townley
Art, Drafting, Assistant Principal

Utility Staff

Mrs. Farquharson
Dental Assistant

Dr. McMullen
School Dentist

Mrs. Schubert
School Nurse

Mr. Urey
Supply Clerk

Mr. Myers
Attendance Officer

Cafeteria Staff

Left to right—Mr. Urey, Mrs. Perry, Mrs. Shaner, Mrs. McKenzie, Mrs. Mohnkern

Maintenance Staff

Left to right—Mr. Kiskadden, Mr. Lewis, Mr. McFall
Mrs. Muldoon and Mr. McDaniels absent

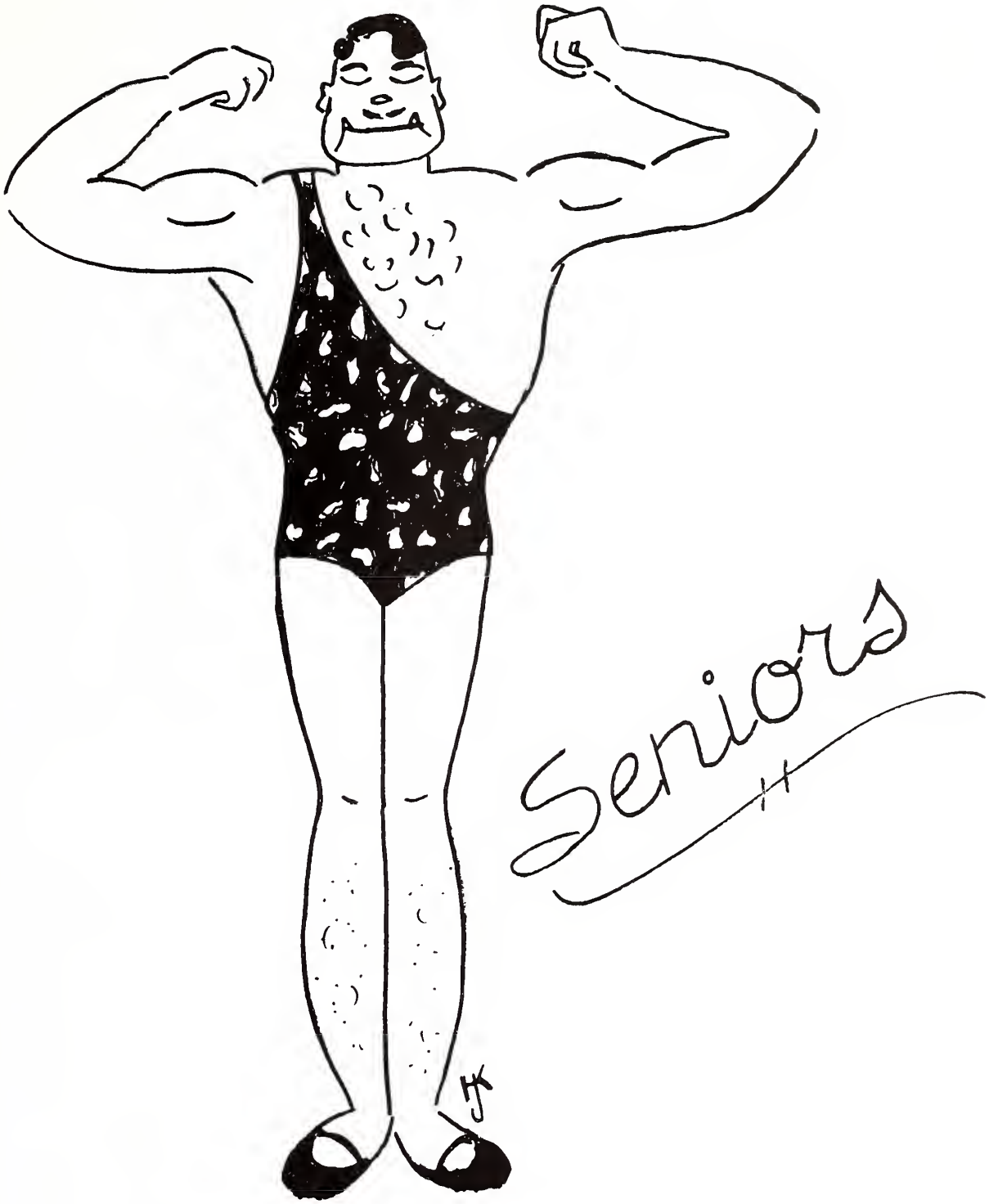
Seniors

Key

BARBARA JOHNSON

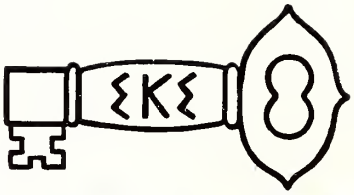

To someone special who means the world to me. The future belongs to you — and me. Always yours, Ruthie '36

RUTHE TUCKER

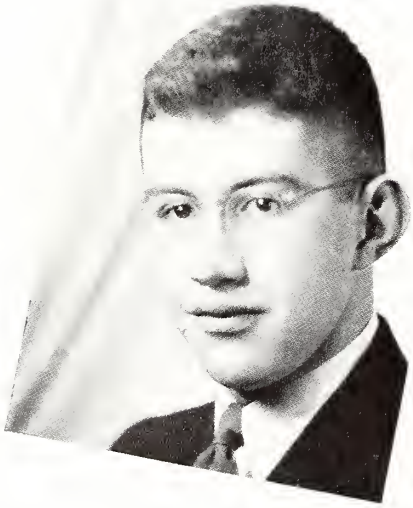

HARRY HETRICK

Sigma Kappa Sigma

"The Sigma Kappa Sigma, an honorary Senior Key Society, was formed under the auspices of the 1935 "Oil Can". Membership in the society is restricted to the three Senior men and three Senior women who best represent their class. The members are selected by the Senior Class in a secret ballot, the qualifications under consideration being: Scholastic standing, extra-curricular activities, friendliness, leadership, and helpfulness."

Taken from the 1935 "Oil Can".

Society

CECELIA RYBAK

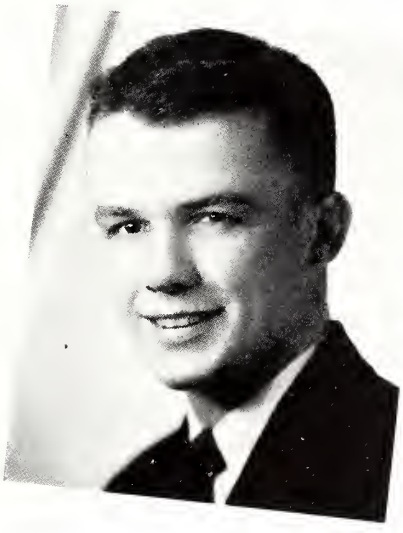

ROYAL PARKER

JOHN ZIEGLER

Prom King and Queen

ROYAL PARKER

BARBARA JOHNSON

Football Queen

JEAN MILLER

ALMA MATER

OIL CITY HIGH SCHOOL

BY
PHILIP RUNZO

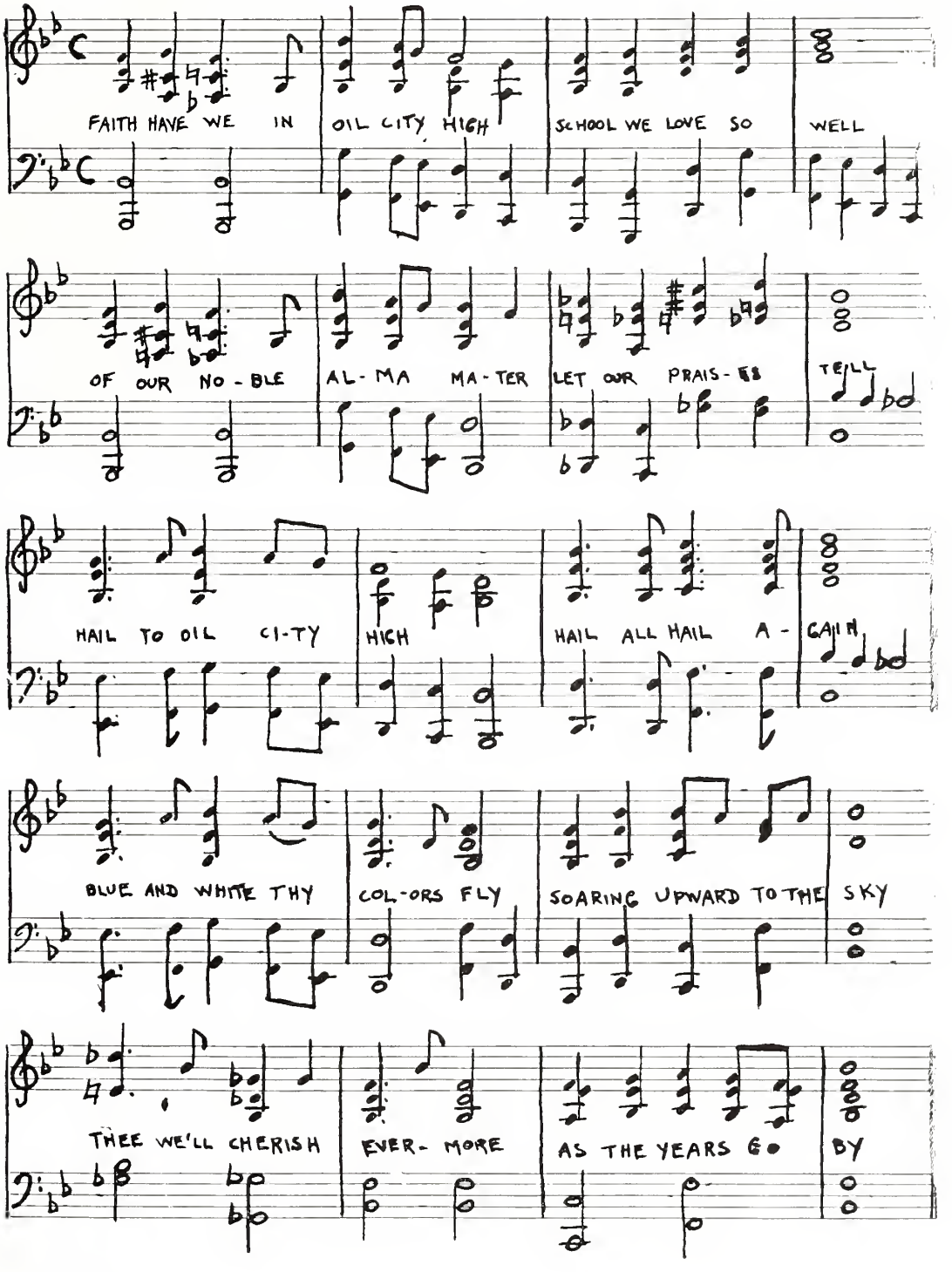

Events and Officers
Of the Class of 1946
Junior Year

NOMINATING COMMITTEE

CLASS OFFICERS

President ..... John Ziegler
Vice-President ..... Elizabeth Master
Secretary ..... Ruth Tucker
Treasurer ..... Dean Grazier
Adviser ..... Mr. Dana M. Pringle

PROM COMMITTEE

John Ziegler, Chairman

Bill Graham
Kate Weaver
Helen Kelley
Joe De Santo
Allen Stormer
Ruthe Tucker
Elizabeth Master
Dean Grazier
Barbara Johnson
Royal Parker
Earl Shafer

MAGAZINE CAMPAIGN COMMITTEE

Chairman ..... Elizabeth Master

All School Play ..... "Ghost Wanted"
Junior Prom ..... Roger Carle's Orchestra

Senior Year

CLASS OFFICERS

President ..... Leonard Zyck
Vice-President ..... Joan Repman
Secretary ..... Barbara Johnson
Treasurer ..... Royal Parker
Adviser ..... Mr. Dana M. Pringle
Office Girl ..... Barbara Krug
Oil Can Co-Editors ..... Elizabeth Master, Harry Hetrick
Oil Can Co-Business Managers ..... Joe DeSanto, Larry Goldberg
Cheerleaders ..... Ruthe Tucker, Cecelia Rybak

ANNUAL COMMITTEE

Harry Hetrick, Chairman

Cecelia Rybak — Ted Ogle
Don Quinn — Barbara Johnson
Ruthe Tucker — Leonard Zyck

Dean Grazier

RING AND PIN COMMITTEE

John Miller — Barbara Johnson
Doris McCutcheon — Harry McBride
George Buckham — Ruthe Tucker
Cecelia Rybak — Don Kinch

Leonard Zyck

CHRISTMAS CARD COMMITTEE

Barbara Johnson, Chairman

Royal Parker — Dean Grazier
Joan Repman — Leonard Zyck

Philip Amsdell

ACTIVITIES

Senior Class Play ..... "Ever Since Eve"
Mystery Play ..... "Mumbo Jumbo"
Broadcast ..... Mrs. Bartlett
Baccalaureate ..... Rev. L. J. Kelly
Prom ..... Roger Carle's Orchestra
Commencement Play ..... "Icebound"
All School Picnic ..... Conneaut Lake Park
Senior Class Banquet ..... Melody Clefs

Senior Officers

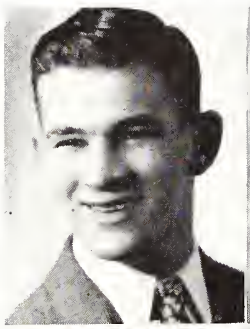

LEONARD ZYCK
"Len"
Class President '45-'46.
This popular senior needs no introduction to students of O. C. H. S. His fine work in the football backfield and as senior class president will keep him in our memories for a long time.

JOAN REPMAN
"Jo"
Senior Class Secretary
One of Senior's girl athletes, "Jo" likes basketball and volleyball best. Having been an experienced home room and class officer this cheerful girl will make an efficient secretary.

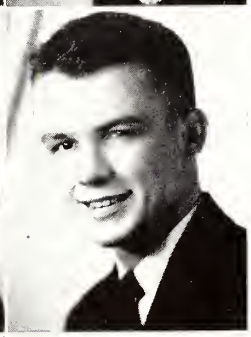

BARBARA JOHNSON
"Jonnie"
Senior Class Vice-president
If not her acting ability, her sweet disposition and natural intelligence will certainly stand Jonnie in good stead in any field she enters. You probably won't need it, but—good luck, Barb.

ROYAL PARKER
Senior Class Treasurer
One of the swellest fellows we know, Royal rivals Sinatra in voice, appearance and swoonability. His strength lies in sports and his weakness in a blond item called "Jonnie".

HARRY HETRICK
"H"
Co-editor of the "Oil Can"
Harry is synonymous with "activity". If anything is percolating at Senior you can be reasonably sure that "H" is connected with it. Among many other things he is co-editor of this our worthy annual.

ELIZABETH MASTER
"Liz"
Co-editor of the "Oil Can"
Liz, one of our favorite Seniors, is known for her twinkling brown eyes and gay little giggle. Her interests range from sports to music and she's sure to find her place in the future.

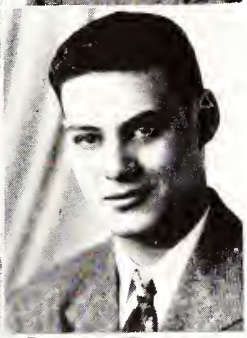

JOSEPH DeSANTO
"Joe"
Co-business manager of the "Oil Can"
Joe is one of our the lads largely responsible for producing the '46 "Can". If his scholastic achievements can be used as a measuring stick, we're sure he will have a long, successful life.

LAWRENCE GOLDBERG
"Larry"
Co-business manager of the "Oil Can"
Larry is one of our financial wizards responsible for the monetary backing of this book. His main interest is automobiles but all who have seen him jitterbug agree that it must run a close second.

SALLY GALLAGHER
"Sarah"
Literary Editor of the "Oil Can"
Although she's been roaming the halls of O. C. H. S. for a mere two years, Sally has made many fast friends, and is an essential constituent in music and literary groups. Briefly, Sal's quite a gal.

MARY JANE WNUK
"Nookie"
Editor of the Senior High News
Where would the Senior High News be without "Nookie"? Her stuffed toad is only one of the many souvenirs which she collects. She plans to become a Laboratory Technician.

BETTE MARIE ADAMS
"Bets"
Basketball, mushball and many other sports promise to keep "Bets" supplied with plenty of exercise. Her athletic ability in school assures her success in the life of a gym teacher.

PATRICIA ADDAMS
"Trish"
Pat's quite demure, but her friends report that she is lots of fun and the "gang" couldn't get along without her. Best of luck out in the world, Pat.

JEAN AMES
"Gunner"
Don't let the nickname, "Gunner" deceive you. This little girl is really very sweet and quiet. She likes to swim and roller-skate, and wants to be a secretary.

PHILIP AMSDELL
"Star"
We are justly proud of our boy, Phil, one of the few Seniors who is outstanding in both football and basketball. We're all behind you, "Star", on the road ahead.

VIRGINIA ANDERSON
"Ginny"
Although a woman whiz on ice-skates and a dangerous dame behind the wheel, "Ginny" is really very gentle. This dark-eyed girl will make some lucky man an efficient secretary.

JOSEPH ARCHER
"Joe"
An eminent member of Senior's Oil and Gas Shop, Joe expects to enter the Navy. Always ready to get into mischief he will make many pals with his friendly ways.

ROY ARCHER
"Bacon"
"Bacon" packed 170 pounds of fighting football fury and gentle humor into his five foot five frame. Good luck to the first fellow of our class to take "the big jump."

JOANNE ANDERSON
"Jo"
Joanne spends most of her time in the kitchen, where she is a regular artist. Her future is already determined by that wedding ring she wears.

SHIRLEY ARCHIBLE
"Shirl"
This lucky girl with the beautiful red hair has definite plans for the future as signified by that ring. With her genuine friendliness we know she'll always be happy.

MARY AUSEL
"Shorty"
Mary is taking the home economics course and is at the same time getting invaluable experience in domestic arts outside of school. Her friendly personality attracts everyone.

DOROTHY BANKSON
"Dot"
Dottie's pastime of sewing will save one more husband in the world from the plight of buttonless shirts. (The term husband, she confesses, will go into effect soon after graduation). Good hunting, Dottie!

LOTTIE BARLOG
Where she gets all her pep is beyond us but she's always seen bouncing about with loads of vim and vigor. She collects photos and enjoys dancing.

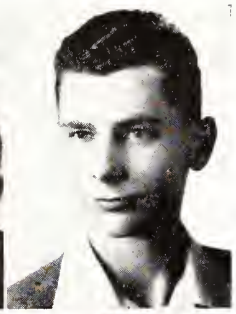

ANN MARIE BARSCZ
Combining athletic ability with grace, Ann shines in the bowling alley as well as on the dance floor. She is looking forward to becoming a beautician.

BOB BAUGHMAN
Another of O. C. H. S.'s airminded men, Bob plans to enter the field of Aeronautical Engineering. He is an expert at his hobby, photography, and some of his snaps appear in the "Can".

KENNETH BAUM
"Ken"
Although appearing quiet, "Ken" has a knack of making friends with everyone whom he meets. We all wish him success as an engineer.

GERTRUDE BAUMBACH
"Trudy"
This little gal can really make the piano "talk". "Trudy" is well-known for her musical talent and plans to enter college next year.

BETTY BEHRINGER
Most Senior girls are sports lovers, and Betty is no exception. She enjoys either watching a game or playing one. Her desire is to become a beautician.

VIRGINIA LEE BELL
"Ginny"
This all-round athlete isn't partial to any particular sport, but excels in most of them. "Ginny's" career is indefinite, but perhaps her unusual athletic ability will serve her in good stead.

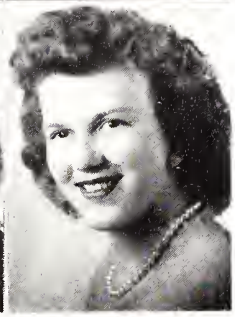

BEVERLY JUNE BERLIN
"Bev"
Roller skating and collecting postmarks don't seem to lead to a secretarial career, but blonde, musically talented "Bev" tells us her ambitions are directed that way in spite of her hobbies.

JEAN BERNHARDT
"Jeannie"
There just aren't enough nice words to describe this girl. She is well known in Senior for her snappy, brown eyes, pretty hair, and pleasant disposition. "All-round" is the word for "Jeannie".

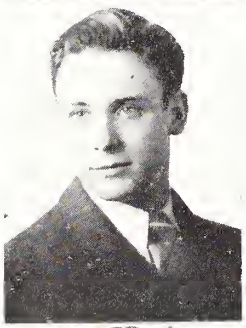

WARREN BILLS
Although rather diminutive, no one ever has any trouble knowing when Warren is around. Always ready for conversation, he will talk your ear off if you give him half a chance.

RICHARD BLANCHARD
"Doc"
Aviation is the chief interest in "Doc's" life and he plans to carry on in that field after graduation. Airplane building is his hobby, and aeronautics is one of his favorite subjects.

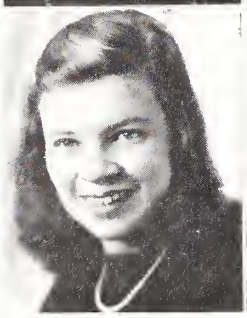
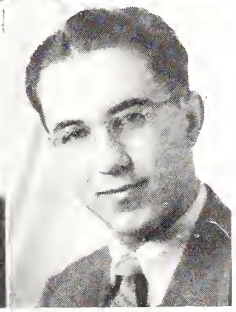

MARY LOU BOWER
"Mert"
"Mert" is undoubtedly one of the biggest cutups in our class and is endowed by nature with a personality plus which makes her one of the most popular figures in the gang.

HERBERT BREADEN
"Herb"
James, Goodman, and Dorsey better watch out. "Herb" plays a mean trumpet and handles the ivories like an expert. And, yes, you guessed it, he would like to lead his own swing band.

GEORGE BUCKHAM
"Blitz"
George constantly thrilled the crowds at the Lincoln gym with dazzling exhibitions of one handed shooting. If he has as much success in finance as on the hardwoods he should go far.

BETTY JEAN BUDAY
"B. J."
Besides going to beauty college, "B. J." has as her aim in life to learn to drive a car. This happy-go-lucky lass has a hobby of collecting movie stars' pictures.

PATRICIA BURNETT
"Pat"
Blond, blue-eyed "Pat" is another of Senior's smooth lasses. Though quiet, Pat's good cooking and looks assure her of success in her chosen profession of a housewife.

IMOGENE CANN
"Jeanne"
"Jeanne" hopes to put her Home Ec knowledge to use, after leaving Senior, when she becomes a dress maker. She'll be whizzing with a needle as she does on skates.

ROSE CAPANARO
"Rosie"
Curly headed "Rosie" is an industrious student and we feel sure that she will be a success. She spends her spare time collecting pictures and reading.

PATRICIA CAROTHERS
"Pat"
Pat's snazzy wardrobe and her snappy answers make her good bait for Senior's wolves. However her heart's with the Marine Corps and a vine covered white cottage some day soon.

ALBERTA CARTER
"Bert"
"Bert" is a very quiet likeable person and she enjoys collecting photographs. Neatness personified, she sports a beautiful engagement ring and plans to get married.

CLARENCE M. CARTER
"Tarzan"
This boy with a pleasant friend making smile plans to enter the automotive industry. He works on his father's farm and he enjoys hunting and tinkering with cars in his spare time.

VIRGINIA R. CAUVEL
"Jean"
This little blonde has no definite career. She spends most of her spare time collecting post cards and buzzing around with "Trudy".

MAE CAVANAUGH
Mae is full of pep. Her plans for the future are indefinite but at the present she enjoys sports of any kind and also dancing. Mae is almost always seen with Trudy.

ALEKS CIEPLECHOWICZ
"Oscar"
"Oscar", a general course student, plans to enter Uncle Sam's Navy upon graduation. He is well fitted for this future as he loves ships and is noted for his wide study of them.

DONALD A. CLARK
"Don"
"Donnie's" plans for the future are not yet definite, but this quiet, hard working fellow is bound to be a success in whatever field he chooses. He enjoys reading, hunting, and hiking.

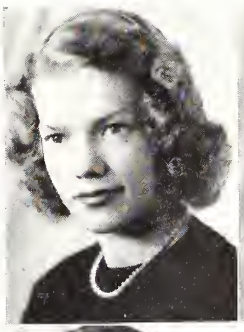

LORRAINE CONFER
"Fuzz"
An energetic blonde is "Fuzz" who is likely to follow her sisters' footsteps in arranging tresses.

ANITA CONKLIN
"Nita"
Sweet, agreeable "Nita" is another of Senior's future secretaries. She claims that her only interests are in reading but we notice that she spends quite a lot of time in Titusville.

MARJORIE CONSTABLE
"Margie"
Marjorie is a newcomer to Senior this year, but she has made many lasting friendships here already. She is chiefly interested in music and her plans definitely include college.

SHIRLEY CONWAY
This pleasant little lass hails from Pleasantville. She is quiet and neat and is sure to be a good beautician—that is, if Jim doesn't claim her first.

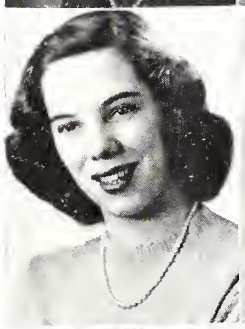
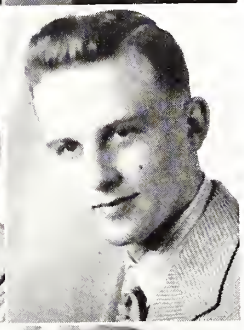

JOANN COOK
"Cookie"
Vivacious "Cookie's" quite a gal. With all that vim and merry good humor she's sure to fascinate the invalids when she appears in that white uniform. Solid we say!

RICHARD COOK
"Blaze"
Here's an all around guy! He doesn't give up easily and he really rates in basketball and a good argument. All in all Dick is one of our "most likely to succeed Seniors."

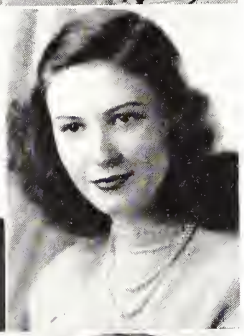

MARY ELIZABETH COURTNEY
"Bets"
"Bet's" number one hobby is stripping gears and running up garage bills. She has quite a collection of records and professes a desire to be an elocution teacher someday.

LEILA COUSINS
"Lee"
Welcome back "Lee." This luscious lass who aspires to be an artist is back with us again after a short absence with all her former punch and personality.

JEAN CROFT
Jean keeps things jumping with her cute little chuckle and the latest gags. She can be serious, though, and will go far in the study of music.

ROBERT CROWE
"Bob"
Bob is the boy with the ideas and the determination necessary to carry them out. These two qualities so necessary in achieving success will help him greatly when he becomes a chemical engineer.

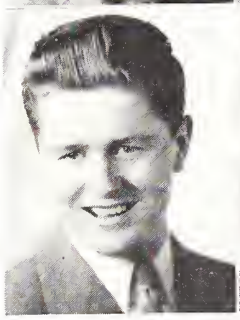

HARRY CULBERTSON
Our department store executive, Harry is one of the mainstays of Penney's. Always ready for fun he is the originator of many of the sharp cracks around Senior.

HAZEL CUNNINGHAM
Beautiful hair, a sweet smile and dreamy eyes introduce Hazel. From the surface quietness, the sparkle of her fun loving spirit shines through, revealing her colorful personality.

ELLEN MARIE DAILY
"Elmer"
Elmer is superlative in athletics, looks, and intelligence. She has the rare honor of appearing on the principal's list and is sure to be tops in the future as in the past.

EMMA JANE DAVIS
"Jane"
"Jane" proves that nice things come in a small package. She plans to be a secretary and her favorite sport is roller skating.

VICTORIA DAVIS
"Vicky"
Vicky contemplates a secretarial career and judging from her pleasantness and ultra-fascinating grin—we are assured of her inevitable success. Active in high school activities, she is fond of roller skating, too.

CHARLES DAWSON
"Chuck"
"Chuck", that stellar linesman on the Oiler football squad puts his plans for the future in the Navy. Chuck's chief interest, by the way, is engineering.

ILA DeARMENT
"Ilee"
"Ilee" likes to collect photos and postcards and has a knack for saving. She wants to become a clerk in one of our local stores after the diplomas are handed out.

HOWARD DEAN DECKER
"Dean"
"Dean" is one of those big, powerful fellows who look so rough and tough until they grin and then we know how swell they are. Best of everything, Dean.

CARL DeLONG
Tall, good-looking Carl is rather reserved around strangers but really is a "regular" fellow. He intends to enter baking school and wear a high white hat.

RUTH DeWALT
"Ruthie"
Our candidate for the first woman president is Ruthie. She's an excellent public speaker but has cited nursing as her object for the future.

THOMAS DOLBY
"Tom"
T. D.'s fine trombone playing in the band and his habitual presence in Famoore's make him a familiar figure to just about any Seniorite. Tom hopes metallurgy will be in the near future for him.

HELEN DREHER
"Hepsie"
Though Helen's mind usually tends to serious channels she is well known for her witty remarks. Her hobby is collecting records and she enjoys dancing and reading.

WILLIAM L. DRISCOLL
"Billy"
"Billy" is the life of any party. He is well known in all local bowling alleys and sport circles. His handsome smile plus his grand approach makes his everyone's friend.

TWILA ELDER
"Tish"
"Tish" is the trim little blonde number who can be seen buzzing around the halls of Senior. She plans to be a bookkeeper after graduation.

JEAN ENGLERT
"Jeannie"
Aladdin had a "Genie" and so do we. It's that short vivacious girl who always seems to be going somewhere in a hurry. She likes dancing and bowling and intends to be a secretary.

RICHARD J. ENGLISH
"Dick"
Tall, good-natured Dick is Senior's India rubber man and contortionist extraordinary. His chief interests are photography and music in both of which he is also greatly "entangled."

PHYLLIS ERWIN
"Chick"
"Chick" plans to attend business college after graduation. She is "right handy" with the needle and likes to rollerskate. We hear she's got some nice snapshots in that collection of hers.

NORMA JEAN EXLEY
"Jeaner"
This cute little blonde intends to become a secretary, and we are sure that she will become a "favorite" at the job. Collecting paper dolls is "Jeaner's" hobby.

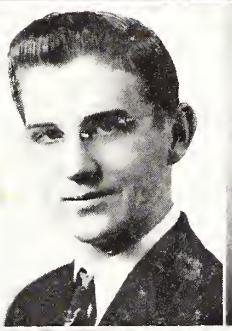

JOSEPH FEDOREK
"Joe"
Being a prominent member of the auto shop is only one of Joe's many and varied activities. His friends claim that he is a valuable asset to any group.

DELORES FELMLEE
"Dee"
"Dee" is all out for Home Ec as her collection of recipes plainly shows. If she doesn't become a Home Ec teacher, she's bound to make someone a good wife.

MIRIAM FELMLEE
Miriam is seen around the halls of Senior exercising her favorite hobby "chewing gum." She works in the five and ten outside of school hours and plans to become a beautician after graduation.

JOAN FINNEFROCK
"Finnie"
This lively little bundle of kinetic energy is always on the go and always talking. Her chief interest is dramatics, in which she has been very active, and her plans for the future are teaching dramatics and history.

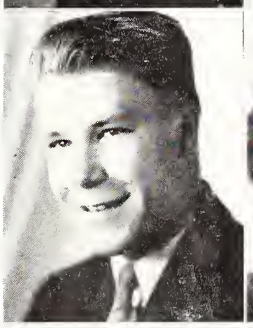

HOWARD FISHER
"Fish"
"Fish" is a farmer at heart. He has been active in 4-H Clubs and his plans for the future center around farming. His bashful smile and other pleasant characteristics make him everybody's pal.

RHEA FLOCKERZY
"Flocky"
Rhea always has something to say and is continually furnishing her friends with amusement. She is particularly fond of driving and plans to be a stenographer.

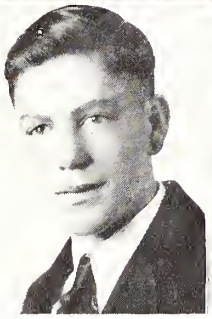

ARDEN L. FORNOF
Arden's machine shop course should fit well into his future drafting plans. His chief interests lie in machines and with his hobby of collecting machine parts, we are liable to get an invention or two.

STANFORD FORNOF
"Stan"
"Stan" is a sportsman who loves to roam field and stream. He also builds model airplanes and though uncertain as to future plans, is sure to come out on top.

JAMES FOSTER
"Dusty"
"Dusty's" sleek car and his farm are his chief interests. He's quite the handy man so we are sure the fruits of his labor will bring results. Just watch his dust!

RICHARD L. FOSTER
"Diz"
"Diz" is a swell all around fellow who is interested in aviation and hunting. However, his Ford "Bessie" is his first love and is a familiar sight around town.

ARLENE FRANKENBERGER
"Frankie"
"Frankie" is known for her pleasant disposition. Bowling, dancing, and ice-skating take up most of her spare time. She plans to be an office receptionist after graduation.

DORIS FRANKENBERGER
"Dorie"
Doris, who is taking the General Course, hopes to become a telephone operator. She likes to read, but enjoys bowling much more because her score is always 300!

ALBERT J. GEARY
"Bud"
"Bud" is an auto mechanic all the way. His hobbies are tinkering with cars and hunting. He plans to enter the automotive field and with his keen personality he is surt to be a success.

KATHRYN GEORGE
"Katie"
"Katie's" all-absorbing interest is art and no doubt she's another student who will put Oil City on the map. She plans to attend art college. She has as her hobby collecting post-cards.

CHARLOTTE GHARING
"Tick"
Charlotte, a participant in most sports and a star in many, has a very pleasing personality, which, with her ability to get along with people, makes her many frinds.

ELAINE GIBBONS
Elaine, who hails from Dempseytown, is noted for her sweetness. Her interest lies in the Navy and she enjoys interior decorating.

JEAN GILTINAN
"Gildy"
Always neat and trim with a smile for everyone—that's "Gildy". She's usually cooking up mischief with Rhea. Her main interest is music and she plans to attend college.

IRENE GLAZ
"Nini"
If you want to know the latest dance steps go to "Nini", where you will also find a handsome collection of pictures and postcards. Irene is a future beautician.

PAUL GOLDBERG
"Goldy"
"Goldy" knows more about cars at 17 than most people know in a lifetime. He constantly "hones" around town stirring things up. He plans to become an automotive engineer.

HELEN GOLLASCH
"Helcia"
Helen is enrolled in the General Course and would like to become a beautician. She is very athletic and like all true sport enthusiasts likes any kind of athletics.

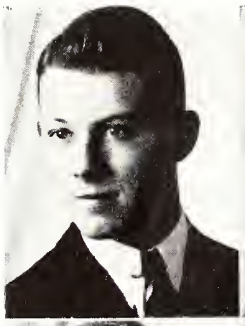

DEAN GRAZIER
"Dizz"

Perhaps one of the fleetest halfbacks to emerge from the portals of our Alma Mater, "Dizz" will always be remembered for his quick smile and cheery greeting. Good luck, fella!

EUGENE HANNON
"Irish"

One of our most versatile seniors, Gene is interested in scouting, football, and basketball. He is a whiz at outdoor cookery and likes to read for relaxation. Mechanical engineering is his chosen career.

ELIZABETH JANE HARPER
"Betsy"

"Betsy's" blonde hair and sparkling blue eyes will make her an attractive nurse in the near future. Hiking, swimming and reading take up a good deal of her time.

ARTHUR HEALD
"Art"

A roar of powerful motors, the sleek lines of his dad's car or truck, a handsome face at the controls, a cloud of dust, this is a sketch of one of senior's most dashing personalities, Art Heald.

JAMES HENDERSON
"Jim"

Not only is Jim our honorary football captain, but he also has distinguished himself as an artist, doing many of the posters around school. His happiness is assured by his many talents.

BARBARA HILL
"Hilly"

Character! Barb's sparkling alivness adds zest to her many activities. Although future plans are indefinite, her choice will undoubtedly prove a successful venture.

HELEN HINDS
"Hindsy"

Very active in dramatics and speech, "Hindsy" has proved herself versatile in the school plays. She plans to work in an office soon after graduation.

MILLIE HINSKE
"Mil"

Sweet and friendly, Millie hasn't quite decided about her future. In the meantime, she is interested in her "Brownie" troop and her hobby—crocheting.

SHIRLEY HIPWELL
"Hippy"

"Hippy" is one of our smooth and clever players on the gym floor, even though she appears to be too dainty to be athletic. Her fascinating grin and eyes will carry her far.

YVONNE HOLDEN

Yvonne is a quiet, reserved student in the general course. She loves to sing and plans to enter the business world, where we are sure she will be a success.

WARD ELLIOT HOMER
"Wad"

Most of "Wad's" spare time is filled up by his labor at the Continental Can Company. He is one of the class "cards," but his main interest is lithographing.

RUTH HOOKINS
"Doc"

Is there a doctor in the class? If Ruth's plans go through the answer will be yes. She is also interested in music, and her fine personality has won her many friends.

THEODORE JACKSON
"Ted"
One of the tiniest members of the Oiler football squad, this junior atomic bomb was also one of the deadliest tacklers. It has been rumored that "Ted" is also a top-flight machinist.

JOSEPHINE JARZAB
"Jo"
"Jo" is a quiet, likeable girl, and has been an honor student all through high school. After graduation she will work as a secretary in an office. Good luck, Jo.

RUTH JETTER
Ruth's snappy sax playing in both swing bands makes her well known among senior students. Her numerous pleasant characteristics ought to make her a success in college.

THEODORE ROBERT JOHNSON
"Ted"
"Ted's" high school interests centered around football. Adding his many extra-curricular activities and his honor roll record we think Ted will be a lasting success.

JAMES KAHLE
"Jim"
"Jim's" interests are chiefly musical, for not only does he play the piano with a touch of genius, but he is also one of the fine tenors in A Cappella.

JOAN KARNS
"Karnsey"
Cute and snappy "Karnsey" would make an efficient secretary, but she prefers to enter art school. Her music and her sign painting occupy most of her out of school hours.

DONALD A. KAY
"Don"
"Don" is another solid sender who is really attached to his trumpet. His music and his work at the News Herald keeps him a busy man. He plans to be a draftsman.

HELEN KELLEY
"Kel"
"Kel" is one of the most talented girls to come out of senior. Besides dancing, acting, and drumming, she is quite an artist and decorator. With all these attributes she can't fail.

ANORMA LOUISE KERR
"Honey"
"Honey's" engagement ring gives definite evidence of her plans for the future. Her attractive appearance and fun-loving personality make her an interesting companion at all times.

DOROTHY KERR
"Dot"
"Dot's" chief interest in school lies in play work, a field in which she excells and is very active. Her good natured personality has won her many friends for life.

JAMES T. KERR
"Jim"
In Jim we have something unusual—a "brain" who doesn't like to study. This does not affect his high grades, however, and he will likely go far in chemistry, his chosen field.

DONALD KINCH
"Don"
One of senior's most handsome graduates, as well as one of the football squad's most rugged lineman, Don will take many sincere friends with him into the "long stretch" ahead.

MARGUERITE M. KING
"Margie"
"Margie" claims her chief interests as baseball and "Archie," while her future lies in the beautician profession. This is one of Hasson Heights' pretty blondes.

LOUIS H. KISTLER
"Lou"
"Lou" is the mainstay of our basketball team and his sense of humor results in many jokes and pranks which circulate through Senior. Six foot five, man alive!

EDWARD KLINKO
"Eddie"
"Eddie's" future seems to involve the Navy Air Corps, but at present he is quite athletically inclined. Baseball and basketball occupy much of the lad's spare time.

CECELIA KLOS
"Cee"
"Cee's" hobby is sketching. Her interest in school is centered around music and she plans to continue in this field upon graduation.

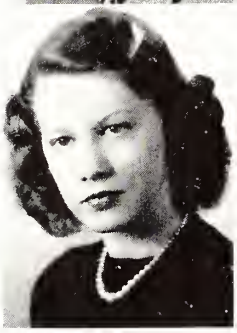

GEORGIANNA KONEN
"Georgie"
"Georgie" proves the old proverb "big things come in little packages." This tiny bundle of energy spends all her time putting that vitality to use.

CHESTER KOSZALKA
An invaluable asset to the machine shop of which he is a member, Chester will long be remembered for his merry grin and always ready sense of humor.

DOROTHY KOWALSKY
"Dot"
One of Rouseville's students, "Dot" is very studious and quiet. She claims that her plans for the future are indefinite, but she puts listening to the radio her first-place hobby.

BARBARA LOU KRUG
"Krugie"
Everybody knows and likes "Krugie" and is greeted by her cheerful smile on their journey to or through the office. Her efficiency at secretarial work is well matched by her ability at sports.

ALYCE ROSE LANGE
"Al"
Serious minded Alyce is fitting herself for nurses' training. She's a swing music addict and revels in photography. We hope good fortune will follow her through life.

WILLIAM LANGFORD
"Bill"
Bill's refreshing good humor and his pranks in the first period aeronautics class label him as a "reg'lar fellar." His hobbies are aviation and although you would never guess it, reading.

BETTY LOU LAUER
"Beet"
"Beet" is always on her feet. A whiz on the hardwood (roller rink, dance floor, or basketball court) her plans for the future lie in the secretarial field.

PATRICIA LEE
"Pat"
Quiet and cute, "Pat" claims music as her chief interest both present and future. Her sincerity will always endear her to her friends.

PAULINE LENSER
"Polly"
Peppy "Polly" is often seen at the ice skating rink. Her goal is to be a top-notch office worker, and with beauty as well as brains she will be.

GERTRUDE E. LIDDLE
"Trudy"
"Run for the hills!" Trudy's driving "Leaping Lena" again. Most of her time is spent chugging about in this ancient relic. Rifle shooting is her favorite hobby.

PAUL LINDSEY
"Newt"
Although "Newt" doesn't take much interest in most academic subjects, he is already a better than average draftsman and ought to make good in his ambition to be an engineer.

MARY LUTZ
"Cootie"
Mary enjoys everything from mischief to poetry and she often indulges in both. She intends to take up nursing but wants to fit traveling into her schedule someplace.

HARRY McBRIDE
"Harry"
A little on the quiet side with most people, Harry is nevertheless a real pal with his friends. He looks toward the Navy upon graduation and he has our best wishes.

GERALDINE McCOY
"Jerry"
A "super" in acting ability, "Jerry" has made good in all the dramatic presentations she has been in. Her chief interest lies in the Navy.

THOMAS L. McCRAY
"Pop"
"A friend in need is a friend indeed" and "Pop" is always ready to help anyone, anytime. His main interest lies in public speaking which will certainly aid him if he becomes a minister as he plans.

DORIS McCUTCHEON
"Cutch"
Sparkling, sweet, and friendly to everyone—that's "Cutch"! Well known for her musical ability and cute clothes we expect her to go far in anything she decides to do.

ANDREW McDONOUGH
"Mac"
"Mac", a real "sheik" with the fair sex, puts his first interest in the Nurse Cadets, while the Navy Air Corps will probably claim him after graduation.

DAVID McELHATTEN
"Mack"
"Mack" is undoubtedly one of Seniors finest all-round personalities. He handles a car and a pool cue with equal felicity and his plans for the future center around the maritime service.

JANE McFADDEN
"Janie"
Brimful of vitality and ready for fun—means Janie to us. She'll don a white cap and uniform in the near future for she intends to become a nurse.

MARGARET McGRATH
"Peg"
"Peg" is a source of enjoyment and amusement to all who know her. Always on the go, we're sure that she will make a fine nurse someday soon.

EULEAN McLACHLAN
"Dyna"
Another of Senior's sports fiends, "Dyna" specializes in volleyball and basketball. Aside from athletic activities, she collects snapshots. Her ambition is to become a nurse.

JEAN PATRICIA McLAUGHLIN
"Bugs"
Jeannie has won many lasting friendships during her two years at Senior. She enjoys bowling and swimming, and plans to train to be a nurse or pharmacist.

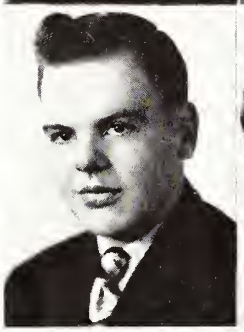

WILLIAM B. McSPARREN
"Bill"
Around the nucleus which is Bill, revolves a number of activities which go to make up an element and Senior is justly proud to present him to the future.

THEOPHELIA MAGDZIARZ
"Tillie"
"Tillie" whose hobby is dancing, is very smooth in this line and just as smooth on the gym floor which happens to be her other favorite pastime.

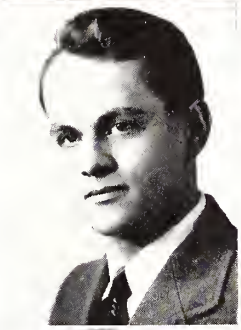

PHILIP L. MAIER
"Phil"
"Phil" is a vet of Uncle Sam's Navy. He and his brother plan to build and operate a garage upon Phil's graduation, but meanwhile Phil spends his spare time on his own car.

MARY ANN MALCOLMSON
Temperature? Above normal. Pulse? Fast. Such will be the case when some fortunate fellows are Mary Ann's patients. This future nurse likes to collect souvenirs.

MAE MARIE MARSH
Mae, that lass with the big blue eyes, acknowledges that a business school will occupy her plans for the future while swimming will fill in. Mae collects snapshots as her favorite pastime.

ANTHONY M. MARTONE, JR.
"Tony"
Tony's cute cracks will brighten our memories of Senior. With his looks, personality, and talent, it's probable that Oil City will be the proud hometown of "Martone and his Trombone".

ELIZABETH MARTYNA
"Beachie"
A terror in volleyball, "Beachie" also likes to dance and collect pictures. Her plans for the future are indefinite; but might her course (Home Economics) point toward a housewife's career?

HOWARD MASON
"Howdy"
"Howdy", the man behind the scene in all Senior Hi productions is also chief engineer in the P. A. room. His chief interests, scouting and football absorb much of his time.

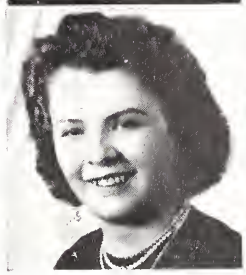
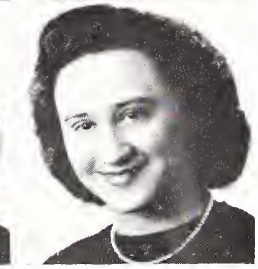

WILDA MATHA
"Willy"
Collecting tie clasps is "Willy's" hobby now but soon she wants to make it traveling. She is undecided as to her vocation, but her good natured smile will help her along in any case.

CECILIA MAY
"Toots"
Although dancing and skating take up much of her time at the present, "Toots" plans to become a Home Ec teacher upon graduation.

CLAIR A. MILLER
"Dusty"
"Dusty" has three main interests in his life. They are engineering, hunting, and girls. He plans on a college career after graduation and his hobbies are stamp collecting, photography and working on machinery.

JEAN ANN MILLER
"Jeannie"
"Jeannie's" peppy personality and ability to meet people are only two of the characteristics which will help her to attain her goal in a bright future.

JOHN G. MILLER
"Jack"
"Jack's" performance at end on both the Oil City and All-Star football teams will always be remembered. We will never forget his sly humor and contagious grin.

JOAN MILLS
"Millsey"
"The Varga Girl personified," these words fit "Millsey" to the proverbial "T". Seriously, she plans to become an R. N. and as far as we're concerned, she can take our temperature anytime.

RUTH MOON
Another of our feminine sports enthusiasts, Ruth also enjoys music. This gay and peppy girl wants to be a secretary and all her friends say she will be a good one.

CATHERINE MOORE
"Katie"
"Katie", who took part in many musical presentations, claims roller skating and football as her special pastimes. Keep up the good work!

EDWARD RAYMOND MOTT
"Eddie"
An inexhaustible supply of humor is personified by Eddie. He is constantly adding sparkle to the conversation with his "corn" and jokes. He can really sing too!

VIRGIL MUMFORD
For his career, Virgil has chosen an "up and coming field." With television on the way, he's sure to have a brilliant future in radio. He plans to attend radio school.

WILLIAM A. MURRAY
"Gut"
The "sun never sets on Siverly" and we hope it never sets on Bill. A "big gun" on the Oiler pigskin squad he will probably make a fine coach someday.

JAMES J. NELSON
"Swede"
"Swede's" true love is mother nature and the great out-of-doors. He may seem quiet to some, but when once started on the subject of hunting or fishing he will continue forever.

MARGARET NUHFER
"Peggy"
Here is one swell girl. Always ready to help a friend, Peggy has all the character traits necessary to make a fine nurse. Hope your future will be a happy one.

FRANK O'DAY
"Frankie"
The gentleman with the flashy sweater and the black '41 Buick is "Frankie." We certainly missed him last year and are glad that he is with us again.

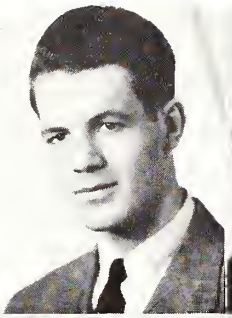

THEODORE A. OGLE
"Tex"

Quiet and unassuming on the sidelines "Tex" turns into a raging inferno the minute his size-twelves hit the gridiron. His wonderful personality will carry him a long way in life.

GENEVIEVE OLEKSAK
"Jean"

Cute and ambitious "Jean" likes to spend her leisure moments skating and dancing. Her friendly smile has won her many friends and will continue to do so after graduation.

HELEN OLSZEWSKI

Here lie the brains of the Commercial course, proving that blondes may be beautiful but not always dumb. After graduation, Helen will be dashing off letters with her usual skill in an office.

JEAN OSTERMAN
"Jeanie"

Brown-eyed "Jeanie" is going to follow the profession of being a telephone operator. In her spare time she enjoys collecting post-cards and odd-looking souvenirs.

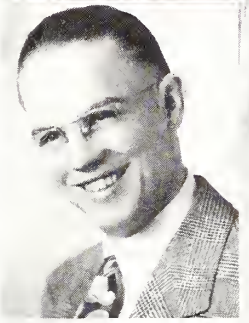

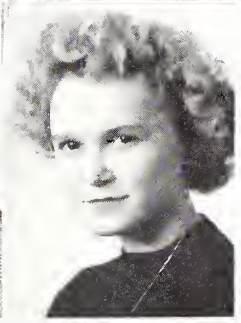

ROBERT EUGENE PEARSON
"Bob"

A "whiz" at anything mechanical, "Bob" is one of the Machine Shop's most outstanding students. His career lies in machine shop work, and his outstanding hobby is industrial arts.

SHIRLEY PHILLIPS
"Shorty"

"Une fille charmante" the French would say but we just call her "Shorty", an all-round girl who lists swimming and dancing as her hobby. She intends to become a beautician.

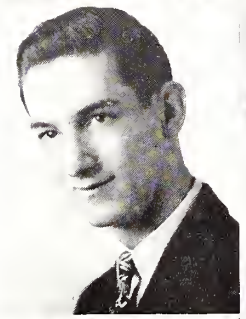

ROBERT W. POWERS
"Abe"

At present "Abe's" interests seem to center on sports and the Continental Can Co. Bob hopes to continue with his work at "The Can" after graduation.

CECILIA POWESKA
Cease"

"Cease" plans to work in a department store after graduation. Collecting pictures and dancing take up most of her spare time. "Neat" in all its senses is the word for "Cease".

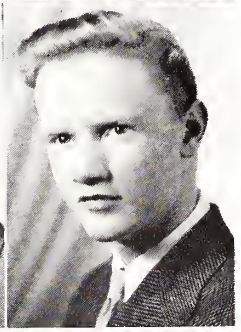

GLENN PRITCHARD
"Hezzy"

"Hezzy" hopes someday to own a trucking business. This friendly, handsome, young man is a "flash on skates" and he loves to ride horses.

DONALD T. QUINN
"Don"

Blonde, blue-eyed, handsome, and 140 pounds of quick thinking quarterback that's Don, who lives and breathes football. A loyal "Westender", Don can usually be heard arguing the merits of that sacred ground.

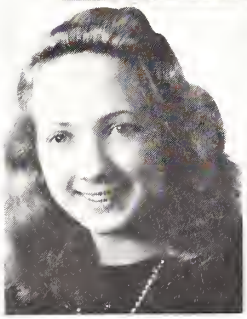

LOIS REDMOND
"Snooks"

One of our Hasson Heights pupils, "Snooks" is popularly known in various music groups. Her chief interest lies in Dick Green—her engagement ring speaks for itself.

STEPHEN S. REICHERT
"Steve"

Steve is seemingly quiet, but when he gets out in a crowd he proves himself very sociable. Drafting is his chief hobby and he plans to take up this work in the future.

PAUL J. REMBOLD
The day the Lord gave out talent Paul must have been right there. One gift is his magic piano fingers; the other is draftsmanship which he plans to use in the future.

EUGENE RHODES
"Rhodesy"
"Rhodesy" frequents the roller skating rinks and being mechanically inclined, he likes engineering. He intends to either enter college or to become a private in the Army.

VINCENT E. RIZZONE
"Vince"
"Vince" is one of our quiet fellows who spends most of his time drawing and reading. Good luck, Vince, for whatever the future may hold.

EARL ROSS
"Oscar"
Although "Oscar" is diminutive in size, he packs a lot of fun in a crowd. His chief interest lies in the Navy, while stamp collecting keeps him busy in his spare time.

BETTY ROWLAND
Outstanding in all sports and endowed with musical ability, Betty intends to become a secretary. She fills in her odd hours with reading.

BARBARA BARLETT ROYDES
"Barb"
"Barb" was endowed by nature with the "gift of gab" and is as at home on the stage as in her own parlor. She plays the piano for relaxation but names dramatics as her chief interest.

CARMELA M. RUBINO
"Carmie"
"Carmie" is a whiz at dancing and roller skating. She also likes to collect photographs and plans to become a beautician after graduation.

CONCETTA GRACE RUBINO
"Connie"
"Connie" is another of our students who is undecided about her future. With baking as a hobby she is sure to be a "wow" at housekeeping.

VIRGINIA RUSSELL
"Ginny Belle"
"Ginny's" friends are continually singing her praises for her quick sense of humor which brightens any gathering that she attends. She is interested in winter sports and she plans to become a physical-therapist.

CECELIA RYBAK
"Cee"
"Cee" ranks right at the top in popularity among all seniorites. Her interests lie in cheerleading, camera escapades, and music. She is usually seen roaming the halls with "Cookie".

MAX RYCZKO
Enrolled in the general course, Max has certainly left his impression on Senior Hi. He would like to enter the field of accounting and we wish him loads of luck.

ARDELLE SABOSKI
This young lady is quiet and ambitious. What better recommendation could one ask, for the position she seeks upon graduation? We know that her plans will someday become facts.

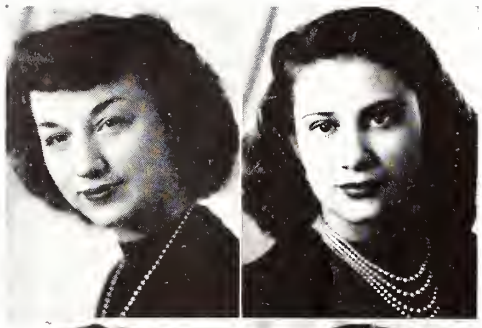

DOROTHY SAMPSELL
"Sammy"
"Sammy", the tall, dark, athletic type, enjoys swimming and collecting snapshots. She is ambitious and will be a competent secretary.

EILEEN SCHOSSLER
Upon graduation Eileen plans to enter Temple University. and take up the study of medicine. At the present, however, her chief interests center around school and music.

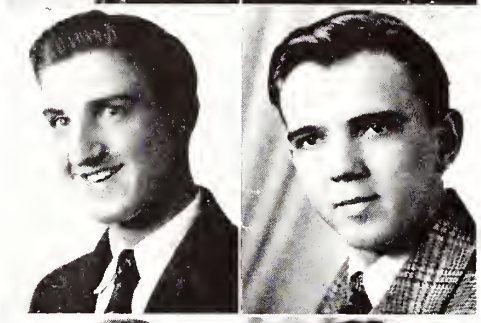

FRANCIS SCIERKA
"Cisco Kid"
This good humored fellow is hoping to build a garage and to go into the automotive industry. He collects snapshots and his friendly ways will help make him successful.

JOSEPH SEIDLER
"Joe"
Combining manliness with manners we find Joe and his "swell" personality for which we all admire him. We are confident that success will lie ahead of him upon graduation from college.

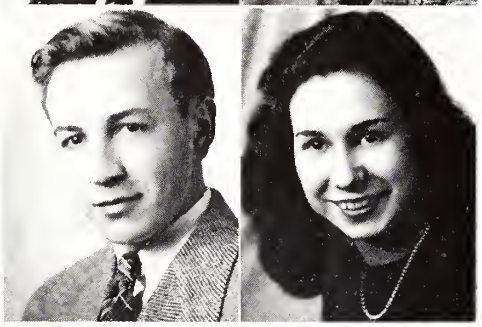

RICHARD SERAFIN
"Dick"
Dick might be short in stature but he is certainly a "giant" when it comes to brains. His plans for the future are vague but he is bound to succeed.

PATRICIA RUTH SETTLEMIRE
"Pat"
This cute little gal's chief interests are eating and music. She excels in the latter and plans to be one of Oil City's future piano teachers.

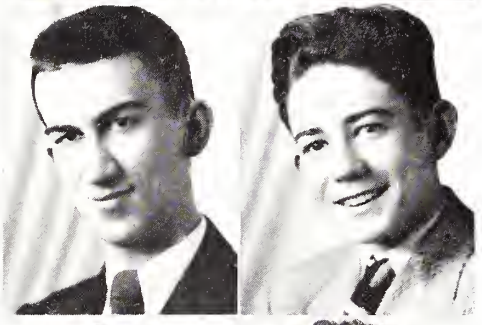

EARL SHAFER
"Earl"
Beethoven, Bach, Mercer, Shafer—masters all. Earl spends his spare moments listening to classical music. He plans for a musical career and his unmistakable talent should carry him far.

BILL SHERICK
"Coke"
One of the inseparable West End gang as well as football manager and pool-shark, "Coke" mixed these with a fun-filled personality to form one of Senior's best.

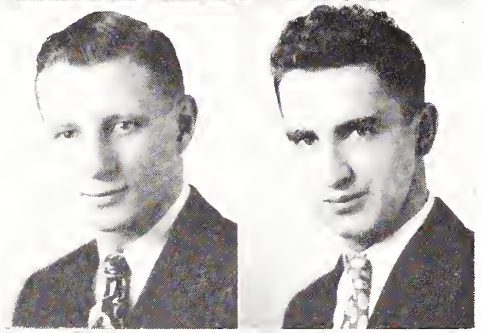

JACK SIMMERS
"Saki"
Sharon's loss is our gain. "Saki," well-known by everyone in Senior through his participation in dramatic and musical presentations, takes the school by storm with his effervescent personality.

FELIX SKIBA
"Skip"
"Skip" claims machine work as his chief interest, although his plans for the future lie in drafting. We feel sure that he will be happy and prosperous in his chosen work.

EDITH SMITH
"Edie"
"Edie" ranks high among Senior's talented artists. Western Reserve is her destination of study where she plans to rivet her efforts on becoming a nurse.

JOAN SMITH
Joan is blonde and cute with pleasant ways that attract everyone who meets her. She intends to become a secretary and with her neatness and industry she'll make a fine one.

CHARLOTTE SNYDER
"Char"
"Char's" plans for the future are indefinite but her heart is in the Air Corps. She loves to roller skate and collects movie stars' pictures in her leisure time.

PHYLLIS SNYDER
"Snide"
An ardent follower of Vaughn Monroe, "Snide's" interests lie, "natch", in music. We hope she can keep her feet from beating out a hot tempo while she is taking dictation from her employer-to-be.

JAMES SOTTIAUX
"Jim"
Jim, an extremely likable fellow, seems to be inclined towards, and torn between, two great loves—swimming and automobiles. These widely separated pastimes might well have influenced his highly versatile character.

SHIRLEY STAHL
"Shush"
"Shush" is small, smooth and serene, besides being very talented at drawing and driving. Her ambition is to become an interior decorator and we wish her success and happiness.

JEAN MAXINE STEIRLY
Jean is another of our ambitious seniors who works after school in the "five and ten". Although her plans are indefinite, we are sure she will succeed in life.

LOUISE ALBERTA STEVENSON
"Stevie"
"Stevie" is here; watch your purse! She's not really a criminal, just an ardent coin collector. She intends to delve into the mysteries of medical science and to emerge a doctor or nurse.

DORIS STONE
"Dot"
A fiend for making recordings, "Dot" is thinking of becoming an office worker. Her poetry and prose have delighted readers of the "News" for the past two years.

H. ALLEN STORMER
"H"
Allen, one of our intellectual individuals, is a conscientious worker who manages to engage in an enormous amount of extra curricular activities, especially musical and dramatic. He plans to be a chemical engineer.

MADONNA STRICKENBERGER
"Stricky"
If you think all madonnas are quiet and serene, you should meet this one! Always on the go, "Stricky" is seldom seen without her ready smile and joke at the end of her tongue.

RALPH STUCK
Already a whiz at bowling, Ralph promises to become an expert before long. He is also interested in engineering and whichever path he follows, we know he'll make good.

MARGARET SULLIVAN
Margaret is one of senior's more quiet girls but no less jolly than the rest. She spends much time playing the accordion and reading, and intends to become either a nurse or a beautician.

SALVATORE J. SUNSERI
"Muzz"
"Muzz" is always dreaming of flying, but he plans a stretch in Uncle Sam's Navy after graduation. He loves to drive an auto and likes all sports.

MARRLYN TARR
"Mamie"
They say bookkeeping drives one crazy but we're confident that "Mamie", in spite of her screwball ways, will keep her mind and get ahead. She will never have to worry about her figures.

GORDON TAYLOR
Gordon, who arrived two years ago from Emlenton is definitely considered an all around boy. His curly hair and ready smile plus above average intelligence form a combine that is seldom equalled.

RUTH TAYLOR
"Suz"
A chatterbox, "Suz" can also sing. She likes music better than anything else and would like to become a professional singer sometime in the near future.

LOTTIE TENZA
"Rummy"
Plenty of grins and giggles come with Lottie and her eyes are brimful of mischief. One of the best dressed girls in Senior, she plans to become a beautician.

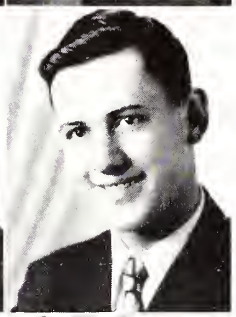

GLADYS THOMPSON
Underlying the quiet surface is a fun-loving nature and a gameness for almost anything. Gladys finds office work interesting and plans to become a secretary.

RICHARD THOMPSON
"Calling room 223—" When you hear that dread sound, chances are pretty good that it's Dick. His services for Senior include not only P. A. announcing but also very fine acting in our various plays.

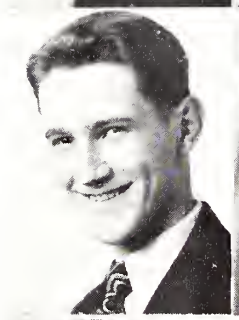

ROBERT THOMPSON
"Bob"
This good looking senior, a member of our vocational department, has future plans which directly concern the Navy. His provocative smile and carefree manner make him a pal to everyone.

RUTHE TUCKER
Ruthe is one of our peppy cheerleaders and it would be hard to find anyone with more enthusiastic school spirit. She plans to become a secretary.

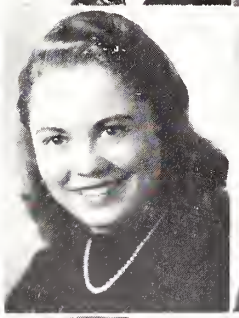
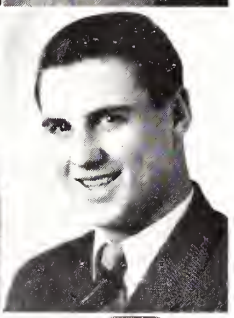

JANET VESCOE
"Bunny"
Janet is a cute combination of brains and beauty, and feels as much at home in a 1929 Whippet as in front of a piano. Next year will probably find her at college.

GEORGE L. WALZ
"Pipe"
In his first year back at O. C. H. S. George won a varsity berth and a starting position with the "Oilers", as well as an abundance of life-long friends. Best of luck, George.

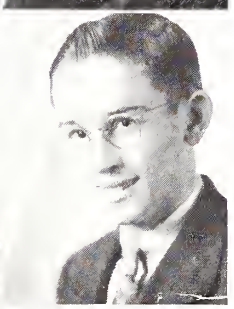

PEGGY WARD
"Peg"
Peg, friendly and talented, is an indispensable cog in the "News" staff machinery. She plans to direct her talents to nursing or lab work upon graduation.

CECIL WARRING
"Jeep"
If you hear someone yell, "Hey, Jeep," he doesn't mean Willys, but Warring. He may look quiet, but this bundle of energy really gets things done.

PATRICIA WATTS
"Trisha"

Pat is known around school for her good-natured laugh and personality. Her future plans are to become a nurse and with her characteristics we know she'll do well in that profession.

RICHARD WAY
"Dick"

Looking ahead to the bright future in the field of forestry, Dick will take up chemical engineering as a first step up the stairway leading to his goal.

CATHERINE WEAVER
"Katy"

"Katy's" activities are many and varied. Her vibrant personality is conclusively accentuated by her discriminating choice of clothes and she is well known to everyone.

SHIRLEY WEIKAL
"Chucky"

"Chucky", an ardent sports fan, keeps things going with her witty remarks. She collects match folders and plans to be a housewife in the near future.

MARGARET JANE WENNER
"Maggie"

"Maggie's" jolly disposition and friendly attitude toward everyone will be a great help to her in her future field of nursing. In her spare time she enjoys driving.

MABEL WHITE
"Blondie"

This snappy little lass hails from out Plumer way. At the present most of her spare time is spent collecting snapshots. She hopes to become a beautician after graduation.

MARIAN WHITTEN
"Whit"

This snappy little number has contributed greatly to the zip of the marching band. "Whit" enjoys sewing and wants to become an interior decorator.

GERALD WILLIAMS

Less talkative than most, Gerald can't conceal his splendid traits from those who know him. We feel sure that success lies immediately ahead for you, Gerald.

MARJORIE WILLIAMS
"Marge"

Energetic, little Margie hopes to follow the profession of a beautician. In the meantime, her letters are keeping up the morale of a certain Bob in the Seabees.

HELEN YEZ
"Yezsy"

Here's one girl who has taken her school work seriously. A home sc student, Helen says her chief interest is cooking; her hobby, collecting recipes; and her ambition, to become a cook.

SHIRLEY YOUNG

Sweet and demure, Shirley has been a definite asset to the music department. She has marked out her future course as a "lab" technician and should start on a straight and even keel.

JOHN ZIEGLER
"Zig"

Here's one of the most versatile students that Senior has been gifted with in many a moon. Experienced football player, outstanding drummer, and smooth actor—these mean "Zig" to us.

Graduating GI's

ROBERT BALDWIN

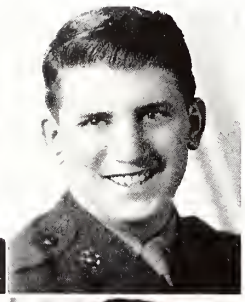

RICHARD BREENE

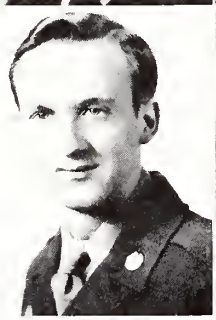

PAUL BRUNER

LEVI FITTERER

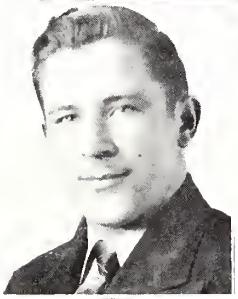

ANTHONY GORECZNY

LEO KRASOWSKI

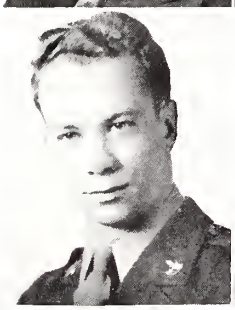

RICHARD LUCAS

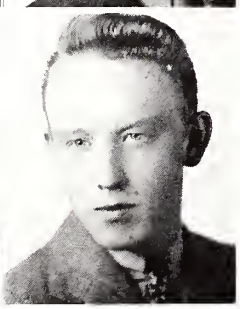

LEE WILBERT

TOM YOST

ROBERT DALLAS

CHARLES JACKSON

JAMES KASE

HAROLD MORTIMER

Senior Activities

ADAMS, BETTY
Girl Reserves 2; Senior Hi-News Literary Staff 3, 4; Debate Club 4.

ADDAMS, PATRICIA
Spring Concert 1, 2; French Club 4.

AMSDELL, PHILIP
Hi-Y 2, 3, 4; Varsity "O" Club 3, 4; Football 1, 3, 4; 9th Grade Basketball; Junior Varsity Basketball 2, 3; Varsity Basketball 4; A Cappella 2, 4; Pirates of Penzance 2; Hollywood Bound 4; Christmas Card Committee 4· Student Council 3.

ANDERSON, JOANNE
A Cappella 4; Il Trovatore 3; Hollywood Bound 4.

ANDERSON, VIRGINIA
A Cappella 4; Spring Concert 1, 2, 3, 4; Il Trovatore 3; Hollywood Bound 4.

ARCHER, JOSEPH
Oil and Gas Club 2, 3, 4; Home Room Vice President 4; Trade Wind's Reporter.

ARCHER, ROY
Football 3, 4; Varsity "O" Club 4; Oil and Gas Club 2, 3, 4.

ARCHIBLE, SHIRLEY
Home Ec Club.

AUSEL, MARY
Home Ec Club.

BANKSON, DOROTHY
Home Ec Club.

BARLOG, LOTTIE
Home Ec Club.

BARSCZ, ANN MARIE
Pep Squad 3, 4; Etiquette Club 4; Library Staff.

BAUGHMAN, ROBERT
Hi-Y 4.

BAUM, KENNETH
Machine Shop Club 1.

BAUMBACH, GERTRUDE
Broadcast 1, 2, 3, 4; Pit Orchestra 1, 2, 3, 4; Spring Concert 1, 2, 3, 4; A Cappella 3, 4; Mixed Quartet 3; Music Club Council 2; Latin Club 2; Il Trovatore 3; Hollywood Bound 4; Vocal Ensemble 3.

BELL, VIRGINIA
Band 1, 2, 3, 4; Spring Concert 1, 2, 3, 4; Home Ec Club 4.

BERLIN, BEVERLY
Spring Concert 1, 2, 3, 4; Il Trovatore 3; Hollywood Bound 4; Girl Reserves 1, 2; Etiquette Club 2, 3, 4; Pep Squad 2, 3; A Cappella 4.

BERNHARDT, JEAN
Hollywood Bound 4; Spring Concert 1, 2, 3, 4; A Cappella 4; Pep Squad 2, 3; Girl Reserves 2, 3; Etiquette Club 2.

BILLS, WARREN
Machine Shop Club; Pep Squad; Broadcast.

BOWER, MARY LOU
Oil Can Photography Staff 4; Hollywood Bound 4; Il Trovatore 3; A Cappella 4; Chemistry Club 4; Girl Reserves 2; Pep Squad 2; Magazine Campaign 3; Home Room Secretary 3; Spring Concert 1, 2, 3, 4.

BREADEN, HERBERT
Band 1, 2, 3, 4; Orchestra 1; President 4; Trumpet Trio 1, 2, 3, 4; Boys' Swing Band 2, 3, 4; Oil Can Business Staff 4; Broadcast 2, 3, 4; Anything Goes 2; Senior Class Play 4; Commencement Play 4; Mystery Play 3; Spring Concert 1, 2, 3, 4.

BUCKHAM, GEORGE
Hi-Y 2; Junior Varsity Basketball 2; Varsity Basketball 3, 4; Student Council 2; Chemistry Club 4; Varsity "O" Club 3, 4.

BUDAY, BETTY JEAN
Etiquette Club; Pep Squad 4; Spring Concert 1, 2, 3.

BURNETT, PATRICIA
Interclass Basketball 1; Home Room Secretary 1; Pep Squad 1, 2; Girl Reserves 1, 2, 3; Etiquette Club 2, 3.

CANN, IMOGENE
Home Ec Club.

CAROTHERS, PATRICIA
Secretary 9th Grade Chorus; Music Club Council 1; Spring Concert 1, 2, 3, 4; A Cappella 4; Hollywood Bound 4; Il Trovatore 3.

CARTER, CLARENCE
Auto Shop Club 3, 4.

CIEPLECHOWICZ, ALEX
Gymnastic Squad.

CLARK, DONALD
Auto Shop Club 3, 4.

CONFER, LORRAINE
Girl Reserves 1, 2, 3, 4; Etiquette Club 2, 4; Home Ec Club 4.

CONKLIN, ANITA
Pep Squad 2; Etiquette Club 1, 2; Thespian 3, 4; Spring Presentations 3; Commencement Play 4; Homeroom Vice President 4.

CONSTABLE, MARJORIE
Band 4; French Club 4.

COOK, JOANN
Interclass Basketball 1, 2; Interclass Volleyball 3; Il Trovatore 3; Vocal Ensemble 3; Pep Squad 2, 3, 4; Library Staff 2, 3, 4; Oil Can Business Staff 4; Hollywood Bound; Chemistry Club 4; Christmas Card Committee 4; Etiquette Club.

COOK, RICHARD
All Star Basketball 4; 9th Grade Basketball; Junior Varsity Basketball 2; Varsity Basketball 3, 4; Senior Hi News Business Staff 2, 3, 4; Oil Can Business Staff 3; Literary 4; Varsity "O" Club 3, 4; Chemistry Club President 4; Hi-Y 2, 3; Homeroom Basketball 3, 4.

COURTNEY, MARY ELIZABETH
Mystery Play 3; Etiquette Club 2; Latin Club 2; French Club 4; Thespian Club 4; Senior Class Play 4.

COUSINS, LEILA
Band 1, 2; Spring Concert 1, 2, 4; A Cappella 4; Chemistry Club Secretary 4; Hollywood Bound 4.

CROFT, JEAN
Pep Squad 1, 2, 3, 4; Etiquette Club 2, 3; Latin Club 4; Nominating Committee 3; Spring Concert 1, 2.

CROWE, ROBERT
Hi-Y 1, 2; French Club 4; Homeroom President 4; Oil Can Literary Staff 4.

CULBERTSON, HARRY
Chemistry Club 4; Senior Class Play; Anything Goes.

CUNNINGHAM, HAZEL
A Cappella 4; Hollywood Bound 4; Il Trovatore 3; Guidance Council 3; Pep Squad 3.

DAILY, ELLEN MARIE
Latin Club 2; Interclass Volleyball 3; Anything Goes; Pit Orchestra 2; French Club 4; Oil Can Literary Staff 4; Chemistry Club 4.

DAVIS, VICTORIA
Pep Squad 1, 2, 3, 4; Girl Reserves 1, 2, 3; Etiquette Club 2, 3, 4; Interclass Volleyball 3, 4.

DAWSON, CHARLES
Varsity Football 3, 4; Hi-Y 1, 2, 3, 4; Student Council 4; Varsity "O" Club 3, 4; Senior Class Play 4.

DeARMENT, ILA MAE
Home Ec Club

DECKER, H. DEAN
Machine Club

DeSANTO, JOSEPH
Prom Committee; Student Council 4; Oil Can Co-Business Manager 4.

DeWALT, RUTH
A Cappella 3, 4; Il Trovatore; Hollywood Bound; Mumbo Jumbo 4; Latin Club 2, 3; Debate Club 4.

DOLBY, THOMAS
Hi-Y 4; Senior Class Play; Band.

DREHER, HELEN
Spring Concert 1; Latin Club 2; Spring Presentations 2, 3; Thespian Club 4; Chemistry Club 4; Mumbo Jumbo 4; Senior Class Play; Commencement Play.

DRISCOLL, WILLIAM
Student Council 2; Guidance Council 4; Auto Shop Club 4; Auto Shop Vice President 4.

ELDER, TWILA
Girl Reserves 1, 2, 3; Etiquette Club 2, 3; Pep Squad 2, 3, 4; Interclass Basketball 1; Interclass Volleyball 4; Chemistry Club 4.

ENGLERT, JEANNE
Pep Squad 3, 4; Drum and Bugle Corps 2; Home Ec Club 4; Etiquette Club 3, 4; Spring Presentations 3; Girl Reserves 2, 3.

ENGLISH, RICHARD
Swing Band 2, 3, 4; Band 1, 2, 3, 4; Orchestra 4; A Cappella 2, 3, 4; Hollywood Bound 4; Anything Goes 2; Broadcast 2.

ERWIN, PHYLLIS
Home Ec Club.

EXLEY, NORMA JEAN
Spring Concert 1, 2, 3; Il Trovatore 3; Etiquette Club 2, 3, 4; Girl Reserves 1, 2; Pep Squad 1, 2, 4.

FEDOREK, JOSEPH
Auto Shop Club 3, 4.

FELMLEE, DELORES
Home Ec Club.

FINNEFROCK, JOAN
Girl Reserves 1, 2; Etiquette Club 2; Mystery Play 3, 4; Thespian Club 3, 4; Debate Team 4; Senior Play 4; Hollywood Bound 4; Commencement Play 4; Il Trovatore 3; Spring Presentations 3.

FISHER, HOWARD
Hi-Y Club 3, 4.

FLOCKERZY, RHEA
Girl Reserves 3, 4; Etiquette Club 3, 4; Mystery Play 3; Spring Presentations 3, 4; Pep Squad.

FORNOF, ARDEN
Machine Shop Club 2, 3, 4; Home Room Officer 1, 3; Hi-Y Club 4.

FORNOF, STANFORD
Hi-Y Club 4.

FOSTER, RICHARD
Auto Shop Club 3, 4.

FRANKENBERGER, ARLENE
Home Ec Club; Girl Reserves.

GALLAGHER, SALLY
A Cappella 3, 4; Vocal ensemble 3; Il Trovatore 3; Hollywood Bound 4; Spring Concert 2, 3, 4; Latin Club 2, 3; French Club 4; Oil Can Business Staff 3; Oil Can Literary Editor 4; Broadcast 4; Senior Hi News Literary Staff 3.

GEARY, ALBERT
Auto Shop Club 3, 4; Senior Hi News 3.

GEORGE, KATHERYN
Senior Hi News 1.

GIBBONS, ELAINE
Home Ec Club 4.

GILTINAN, JEAN
Pep Squad 3, 4; Etiquette Club 3, 4; Spring Presentations 3; Drum and Bugle Corps 2; Girl Reserves 2, 3.

GOLDBERG, LAWRENCE
Senior Hi News Business Staff 1; Manager 2, 3, 4; Band 2, 3, 4; Hi-Y Club 2, 3, 4; Anything Goes 2; Football 3; Oil Can Business Manager 4.

GOLDBERG, PAUL
Football 1, 3; Hi-Y Club 1, 2; Auto Shop Club 1, 2, 3, 4; Homeroom Basketball Champions 4; Chemistry Club 4.

GOLLASCH, HELEN
Girl Reserves 1.

GRAZIER, DEAN
Varsity Football 3, 4; Lion's All-Star Football Team 4; A Cappella 4; Varsity "O" Club 3; President 4; Prom Committee 3; Junior Class Treasurer 3; Homeroom President 3; Christmas Card Committee 3; Homeroom Secretary 3.

HANNON, EUGENE
Stage Force 2, 3, Manager 4; Thespian Club 4; Chemistry Club 4.

HARPER, BETSY
Spring Concert 1, 2, 3, 4; A Cappella 4; Il Trovatore 3; Hollywood Bound 4.

HEALD, ARTHUR
Football 3, 4; Wrestling 1; Hi-Y 1, 2; Latin Club 1, 2.

HENDERSON, JAMES
Football 2, 3, 4; Honorary Capta'n 4.

HETRICK, HARRY
Oil Can Editor 4; Oil Can Junior Class Editor 3; School Rotarian 4; Student Council 1, 2, 4, Vice President 3; Music Club Council 1, 4; Ninth Grade Chorus President; Spring Concert 1, 2, 3, 4; A Cappella 2, Librarian 3, President 4; Il Trovatore 3; Pirates of Penzance 2; Anything Goes, 2; Hollywood Bound 4; Vocal Ensemble 2, 3; Broadcast 4; 9th Grade Basketball; Junior Varsity Basketball 2, 3; Varsity Basketball 4; Hi-Y 1, 4, President 2 and 3· Student Director of A Cappella 4; Annual Committee Chairman 4; Homeroom President 1; Varsity "O" Club 4.

HILL, BARBARA
Etiquette Club 2, 3; Girl Reserves 2, 3; A Cappella 4; Hollywood Bound 4; Homeroom Secretary 2; Guidance Council 2.

HINDS, HELEN
Spring Presentations 2, 3; Mystery Play 3, 4; Senior Class Play 4; Commencement Play 4; Library Staff 2, 3, 4; Etiquette Club 2, 3; Thespian Club 3, 4.

HINSKE, MILLIE
Spring Concert 1, 2; Etiquette Club 3, 4.

HIPWELL, SHIRLEY
Home Ec Club 2, 3, 4; A Cappella 4.

HOLDEN, YVONNE
A Cappella 3, 4; Hollywood Bound 4.

HOMER, WARD
Homeroom Basketball 1, 2.

HOOKINS, RUTH
Spring Concert 1, 2, 3, 4; Latin Club 2, 3; Il Trovatore 3; Hollywood Bound 4; A Cappella 3, 4; Chemistry Club 4.

JACKSON, THEODORE
Football 2, 3, 4; Student Council 4; Guidance Council 3; Machine Shop Club 3, 4; Co-Editor of Trade Winds 4; Homeroom President 2, 3; Varsity "O" Club 4.

JETTER, RUTH
Band 1, 2, 3, 4; Orchestra 2, 3, 4; Girls' Swing Band 4; Mixed Swing Band 4; Broadcast 4; Chemistry Club 4 Latin Club 2; Spring Concert 1, 2, 3, 4.

JOHNSON, BARBARA
Secretary of Senior Class 4; Mystery Play 1, 2, 3, 4; Latin Club 2; Thespian Club 3, President 4; Prom Committee 3; Annual Committee 4; Senior Class Play 4; Commencement Play 4; Senior Class Nominating Committee 4; Ring and Pin Committee 4; Guidance Council 2; Girl Reserves 1, 2.

JOHNSON, THEODORE
Hi-Y 1, 2, 3, 4; Varsity Football 3, 4; Varsity "O" Club 4.

KAHLE, JAMES
A Cappella 2, 3, 4; Hollywood Bound 4; Pirates of Penzance 2; Il Trovatore 3.

KARNS, JOAN
Girl Reserves 1, 2, 3; Pep Squad 2, 3, 4; Etiquette Club 3, 4.

KAY, DONALD
Band 1, 2, 3, 4; Orchestra 2, 3, 4; Pirates of Penzance 2.

KELLEY, HELEN
Broadcast 1, 2, 3, 4; Band 2, 3, 4; Makeup Committee 2, 3, 4; Commencement Play 4; Thespian Club 3, 4; Etiquette Club 2; Girl Reserves 1, 2; Pep Squad 2, 3; Spring Concert 1, 2, 3; Anything Goes 2; Mystery Play 2, 3; Senior Class Play 4; Prom Committee 3; Oil Can Art Staff 4; Spring Presentations 3; Music Club Council 4; Guidance Council 3.

KERR, ANORMA
Cheerleader 1; French Club 4.

KERR, DOROTHY
Spring Concert 1, 2, 3; Latin Club Secretary 2, 3; Homeroom Secretary 2; Spring Presentations 2, 3; Library Staff 2, 3, 4; Girl Reserves 2; Thespian Club 3, 4; Il Trovatore 3; Chemistry Club 4; Senior Class Play 4.

KERR, JAMES
Swing Band 3, 4; Oil Can Business Staff 4; French Club 4.

KINCH, DONALD
9th Basketball; 9th Football; Varsity Football 2, 3, 4; Hi-Y 1, 2, 4; Varsity "O" Club 4.

KING, MARGUERITE
Il Trovatore 3; Hollywood Bound 4; A Cappella 4.

KISTLER, LOUIS
9th Basketball; Junior Varsity Basketball 2; Varsity Basketball 3, 4; Honorary Basketball Captain 4; Varsity "O" Club 3, 4; School Rotarian 4.

KLINKO, EDWARD
Machine Shop Club 3, 4; Guidance Council 2; Vice President of Homeroom 2, 3.

KLOS, CECELIA
Library Staff 2, 3, 4; Chemistry Club 4; Interclass Basketball 3, 4; Oil Can Business Staff 4; Hollywood Bound 4; Broadcast 4; A Cappella 3, 4; Il Trovatore 3.

KONEN, GEORGIANNA
Home Ec Club 4; Volleyball 4; Etiquette Club 4; Pep Squad 2, 3, 4.

KOSALKA, CHESTER J.
Machine Shop Club.

KRUG, BARBARA
Girl Reserves 1, 2, 3; Student Council 2; Oil Can Business Staff 4; Office Girl 4.

LANGE, ALYCE ROSE
Latin Club 2; A Cappella 4; Hollywood Bound 4; Chemistry Club 4.

LANGFORD, WILLIAM
Student Council 1, 2.

LAUER, BETTY LOU
Girl Reserves 1; Student Council 2; Interclass Volleyball 3; Interclass Basketball 1, 2; A Cappella 4; Senior Hi News Literary Staff 2, 3.

LEE, PATRICIA
French Club 4; Oil Can Literary Staff 3, 4; Girl Reserves 2; Pep Squad 2; Spring Concert 1, 2, 3, 4; Il Trovatore 3; Hollywood Bound 4; A Cappella 4.

LENSER, PAULINE
A Cappella 3, 4; Il Trovatore 3; Spring Concert 1, 2, 3, 4; Hollywood Bound 4; Pep Squad 4; Etiquette Club 2, 3.

LINDSEY, PAUL
Band 2, 3, 4; Hi-Y 3, 4.

LUTZ, MARY E.
Home Ec Club 3, 4.

McBRIDE, HARRY
Auto Shop Club 3, 4; Oil Can Literary Staff 4.

McCOY, GERALDINE
Thespian Club 3, 4; Hollywood Bound 4; Senior Class Play 4; Mystery Play 4; Commencement Play 4; Girl Reserves 2, 3.

McCRAY, THOMAS
A Cappella Choir 3, 4; Il Trovatore 3; Hollywood Bound 4.

McCUTCHEON, DORIS
Band 1, 2, 3, 4; A Cappella 3, 4; Secretary of Pep Squad 4; Homeroom Secretary 4; Hollywood Bound 4; Anything Goes 2; Spring Concert 1, 2, 3, 4; Il Trovatore 3; Girl Reserves 1, 2, 3; Interclass Basketball 2; Ring and Pin Committee 4.

McDONOUGH, ANDREW
Machine Shop Club 1, 2, 3; Homeroom President 4.

McELHATTEN, DAVID
Chemistry Club 4.

McFADDEN, JANE
Vice President of Homeroom 1; Student Council Nominating Committee 1; Latin Club 3; Oil Can Business Staff 3, 4; Pep Squad 2, 4.

McGRATH, PEGGY
Spring Presentations 1; Latin Club 3.

McLACHLAN, EULEAN
Home Ec Club 3; Interclass Volleyball 4.

McLAUGHLIN, PATRICIA JEAN
Girl Reserves 2, 3.

McSPARREN, WILLIAM
Oil and Gas Club 2, 3, 4; Homeroom President 4.

MAIER, PHILIP
Auto Shop Club 3, 4.

MALCOLMSON, MARY ANN
Home Ec Club 3, 4.

MARSH, MAE MARIE
Girl Reserves 2, 3, 4.

MARTONE, ANTHONY
A Cappella 2; Band 2, 3; Orchestra 4; Swing Band 4; Spring Concert 2, 3, 4; Anything Goes 2; Pirates of Penzance 2; Student Council 1; Interclass Basketball 3; Broadcast 4.

MASON, HOWARD
Homeroom President 1, 3; P. A. Announcer 3, 4; Football 1, 2, 3, 4; Wrestling 1; Gymnastics 4; Hi-Y 1, 2; Thespian Club 3, 4; Varsity "O" Club 4; Stageforce 2, 3, Manager 4; Anything Goes 2; Band 2, 3; Spring Concert 2, 3; Chairman of Senior Class Nominating Committee 4.

MASTER, ELIZABETH
Latin Club Secretary 2; Spring Concert 1, 2, 3, 4; Il Trovatore 3; Hollywood Bound 4; Broadcast 3, 4; Prom Committee 3; Junior Class Vice President 3; Homeroom President 4: A Capella 3; Librarian 4; Magazine Campaign Manager 3; Oil Can Editor 4; Chemistry Club 4.

MATHA, WILDA
Home Ec Club President 4.

MILLER, CLAIR
Student Council 1, 2, 3; Guidance Council 2; Homeroom Secretary 2, 3; Machine Shop Club 2, 3, 4; Gymnastics 1, 4.

MILLER, JEAN ANN
Senior Hi News Business Staff 1, 2, 3, 4; Student Council 1, 2, Secretary 3; A Cappella 3, 4; Spring Concert 1, 2, 3, 4; Latin Club 2; Interclass Volleyball 3, 4; Homeroom Secretary 3; Il Trovatore 3; Hollywood Bound 4; Chemistry Club 4.

MILLER, JOHN
Football 2, 3, 4; Hi-Y 3, 4.

MILLS, JOAN
Girl Reserves 1, 2; Library Staff 2, 3, 4; Spring Concert 1.

MOON, RUTH
Band 1, 2; Pep Squad 3, 4; Spring Concert 1, 2; Girl Reserves 1, 2, 3; Etiquette Club 1, 2.

MOORE, CATHERINE
Drum and Bugle Corps 1, 2; Pep Squad 2, 3, 4; Etiquette Club 2, Treasurer 3, Secretary 4.

MOTT, EDWARD RAYMOND
Football 1, 3, 4; Hi-Y 1, 2, 3, 4; Spring Concert 1, 2, 3, 4; Pirates of Penzance 2; Hollywood Bound 4; Broadcast 2, 4; Anything Goes 2; A Cappella 2, 3, 4; Mystery Play 3.

MURRAY, WILLIAM A.
Hi-Y 2, 3, 4; Football 1, 2, 3, 4; Basketball 9th Grade; Varsity "O" Club 4; A Cappella 2; Anything Goes 2; Pirates of Penzance 2; Spring Concert 2; Pep Squad 2, 3, 4.

NELSON, JAMES
Hi-Y 4; Treasurer 2, 3; Football 3; Chemistry Club 4; Oil Can Photographer 4.

NUHFER, MARGARET
A Cappella 4; Il Trovatore 3; Hollywood Bound 4; Spring Concert 1, 2, 3, 4; Library Staff 2, 3, 4; Latin Club 2, 3.

O'DAY, FRANK
French Club 4.

OGLE, THEODORE
Football 1, 4; Co-Editor of Trade Winds 4; Senior Class Play 4; Varsity "O" Club 4; Auto Shop President 3, 4; Annual Committee of Senior Class 4.

OLEKSAK, GENEVIEVE
Girl Reserves 1; Etiquette Club 3.

OLSZEWSKI, HELEN E.
Chemistry Club 4.

OSTERMAN, JEAN
Home Ec Club 3, 4.

PARKER, ROYAL
Football 1, 3, 4; 9th Basketball; Junior Varsity Basketball 2, 3; Varsity Basketball 4; All-Star Basketball 4; Guidance Council 2, 3; Student Council Treasurer 2; A Cappella 2, 3, Secretary 4; Spring Concert 1, 2, 3, 4; Broadcast 3, 4; Il Trovatore; Anything Goes; Pirates of Penzance; Hollywood Bound; Vocal Ensemble 2, 3; Prom Committee 3; Hi-Y 1, 2; Music Club Council Secretary 4; Senior Class Treasurer 4; Homeroom Secretary 1, 3; Varsity "O" Club 4.

PEARSON, ROBERT
Senior Hi News Business Staff 1; Machine Shop Club 3, 4; Broadcast 3, 4.

PHILLIPS, SHIRLEY
Girl Reserves 1, 2, 4; Etiquette Club 2, 4.

POWERS, ROBERT
Hi-Y 4; Interclass Basketball 2.

POWESKA, CECELIA
Home Ec Club 3, 4.

PRITCHARD, GLENN
Auto Shop Club 3, 4.

QUINN, DONALD
Football 1, 2, 3, 4; Hi-Y 2, 3; Homeroom President 1, 2; Secretary 3; French Club 4; Student Council 4; Annual Committee 4; Oil Can Literary Staff 4; Senior Play 4.

REDMOND, LOIS
Anything Goes; Broadcast 2; Il Trovatore; Hollywood Bound; Girl Reserves 2, 3; Etiquette Club 3.

REICHART, STEPHEN
Homeroom Treasurer 2; Trade Winds Literary Staff; Machine Shop Club 2, 3, 4.

REMBOLD, PAUL
Broadcast 1, 4; A Cappella 3; Swing Band 4; Spring Concert 1, 3; Senior Class Pianist.

REPMAN, JOAN
A Cappella 4; Il Trovatore; Basketball 3; Volleyball 4; Library Staff 2, 3, 4; Music Club Council 1; Student Council 3, 4; Senior Class Vice President 4.

RHODES, EUGENE
Hi-Y 2, 3, 4; Secretary Homeroom 4; Senior Hi News Literary Staff 2, 3.

RIZZONE, VINCENT
Homeroom Treasurer 4; Orchestra 2, 3.

ROSS, EARL
Auto Shop Club 3, 4.

ROWLAND, BETTY
A Cappella 3, 4; Hollywood Bound; Spring Concert 1, 2, 3, 4; Il Trovatore; Library Staff 2, 3, 4.

ROYDES, BARBARA
Chemistry Club 4; Latin Club Secretary 2, 3; Thespian Club 3, 4; Senior Class Play 4; Mystery Play 3; Library Staff 2, 3, 4; Spring Concert 1, 2.

RUBINO, CONCETTA
Latin Club 4.

RUSSELL, VIRGINIA
Spring Concert 1, 2, 3; Girl Reserves 1, 2, 3, 4; Home Ec Club 4; Etiquette Club 2, 3, 4; Pep Squad 3, 4.

RYBAK, CECELIA
Cheerleader 2, 3, 4; Spring Presentations 3; Etiquette Club 1, 2; Hollywood Bound 4; Girl Reserves 1, 2, 3; Oil Can Literary Staff 4; Chemistry Club 4; Spring Concert 1, 2, 3, 4; Varsity "O" Club 4; Pep Squad 1, 2, 3, 4; Latin Club 2; Interclass Basketball 1, 2; Library Staff 2, 3, 4; Ring and Pin Committee.

SCHOSSLER, EILEEN
Chemistry Club 4.

SCIERKA, FRANCIS
Auto Shop Club 3, 4.

SEIDLER, JOSEPH
Latin Club 2, 3, 4; Chemistry Club 4.

SETTLEMIRE, PATRICIA
Spring Concert 1, 2; Etiquette Club 4; Broadcast 4; Girl Reserves 3.

SHAFER, EARL
Hi-Y Club 1, 2, 3, 4; Wrestling Squad 1; Anything Goes 2; Pirates of Penzance 2; Football 2, 3; A Cappella 2, 3, 4; Band 2, 3, 4; Basketball Manager 3, 4; Broadcast 4; Chemistry Club 4; Hollywood Bound 4; Varsity "O" Club 4.

SHERICK, WILLIAM
Hi-Y Club 1, 2; Basketball 1; Football Manager 2, 3, 4; Varsity "O" Club 4; All-Star Football Manager 4.

SIMMERS, JACK
Football 3, 4; Hi-Y Club 4; Senior Play 4; Mystery Play 4; Thespian Club 4; Chemistry Club 4; Commencement Play 4; A Cappella 4; Hollywood Bound 4; Broadcast 4.

SMITH, EDITH
Chemistry Club 4; Band 1, 2, 3; Etiquette Club 2, 3; Pep Squad 4.

SMITH, JOAN
Spring Concert 1, 2, 3; Etiquette Club 2, 3, 4; Il Trovatore 3; Pep Squad 2, 3, 4; Girl Reserves 1, 2, 3.

STAHL, SHIRLEY
Library Staff 2, 3, 4; French Club 4; Oil Can Art Editor 4.

STIERLY, JEAN
Home Ec Club

STONE, DORIS
Senior Hi News Literary Staff.

STORMER, H. ALLEN
Band 1, 2, 3, 4; A Cappella 2, 4; Pirates of Penzance; Hollywood Bound; Oil Can Business Staff 4; Hi-Y 1, 2, 3, 4; Chemistry Club 4; Latin Club 3, 4; Mystery Play 3, 4; Senior Play 4; Commencement Play 4; P. A. System Announcer 4; Thespian Club 4; Debate Club 4; Mixed Swing Band 4.

STRICKENBERGER, MADONNA
A Cappella 4; Spring Concert; Il Trovatore; Hollywood Bound.

STUCK, RALPH
Hi-Y 1, 2, 3, 4; Chemistry Club 4; Oil and Gas Club 2; Spring Concert 1.

SUNSERI, SALVATORE
Auto Shop Club 3, 4, Vice President 3.

TARR, MARILYN
Spring Concert 1, 2, 3; Girl Reserves 1, 2; Il Trovatore.

TAYLOR, GORDON
Oil Can Literary Staff 4; Hi-Y 3, 4; Mystery Play 4; Commencement Play 4.

TAYLOR, RUTH
Il Trovatore.

TENZA, LOTTIE JEAN
A Cappella 4; Volleyball 3, 4; Hollywood Bound; Girl Reserves 1; Il Trovatore; Spring Concert 1, 2, 3.

THOMPSON, GLADYS
Etiquette Club

THOMPSON, RICHARD
Homeroom Vice President 3; Hi-Y 2, 3, 4; Oil Can Literary Staff 4; Senior Hi News Literary Staff 2, Sports Editor 3, 4; Student Council 2; Mystery Play 4; Debate Club 4; Senior Play 4; Broadcast 4; Commencement Play 4; Nominating Committee Chairman 3; P. A. Announcer 4; Thespian Club 4.

THOMPSON, ROBERT
Machine Shop Club.

TUCKER, RUTHE
Cheerleader 1, 2, 3, 4; Oil Can Literary Staff 3; Pep Squad 1, 2, 3, 4; Junior Class Secretary; Student Council 1; Interclass Basketball 2; Volleyball 4; Music Club Council 2, 3; Spring Concert 1, 2, 3, 4; Hollywood Bound; Varsity "O" Club 3, 4; Prom Committee 3; Ring and Pin Committee.

VESCOE, JANET
Latin Club 2; Music Club Council 3; French Club 4; Oil Can Literary Staff 4; Il Trovatore 3; Hollywood Bound 4.

WALZ, GEORGE
Football 4; Oil and Gas Club 2, 4; Hi-Y 4; Senior Class Play 4; Trade Winds; Varsity "O" Club 4.

WARD, MARGARET
Spring Concert 1, 2, 3, 4; Latin Club 2; Senior Hi News Staff 3, 4; Il Trovatore; Chemistry Club 4; Oil Can Literary Staff 4; French Club 4.

WARRING, CECIL
Machine Shop Club.

WATTS, PATRICIA
Pep Squad 2; French Club 4.

WAY, RICHARD
Wrestling Squad 1; Latin Club 2.

WEAVER, CATHERINE
Student Council 1, 2, 3, Secretary 2; Homeroom Secretary 2, 4; Interclass Volleyball 4; Interclass Basketball 1, 2; Latin Club 3; Hollywood Bound; Il Trovatore; Head Usher 2, 3, 4; Spring Concert 1, 2, 3, 4; Oil Can Business Staff 4; Nominating Committee 3; Treasurer 9th Grade Chorus; Librarian Girls' Choir 3; A Cappella 4; Girl Reserves 2; Pep Squad 2, 3; Prom Committee.

WENNER, MARGARET
Orchestra 3; Band 2, 3; Chemistry Club 4; French Club 4; Etiquette Club 4; Interclass Volleyball 3.

WHITTEN, MARIAN
Hollywood Bound 4; Girl Reserves 1, 2, 3, 4; Majorette 1, 2, 3, 4; A Cappella 4; Home Ec Club; Pep Squad 4.

WILLIAMS, GERALD
Oil and Gas Club 2, 3, 4.

WILLIAMS, MARJORIE
Girl Reserves 1, 2; Senior Hi News Literary Staff 3, 4.

WNUK, MARY JANE
Oil Can Staff 4; Senior Hi News 2, 3, 4, Editor 4; Interclass Volleyball 3; Orchestra 1, 2; Anything Goes 2; Etiquette Club 2, 3; Girl Reserves 1, 2; Guidance Council 2, 3; Spring Concert 2.

YOUNG, SHIRLEY JEAN
Violin Quartet 1; Spring Concert 1, 2, 3, 4; Latin Club 3; Chemistry Club 4; Pirates of Penzance; Hollywood Bound; Orchestra 2, 3, 4, Secretary 4; All State Orchestra 4; Music Club Council 4.

ZIEGLER, JOHN
Homeroom President 1, 2, 3; 9th Grade Football; Varsity Football 2, 4, Assistant Manager 3; All-Star Football 4; Band 1, 2, 3, 4; Spring Concert 1, 2, 3, 4; Orchestra 2, 3; Varsity "O" Club 2, 3, 4; Anything Goes; Nominating Committee 2; Mystery Play 3; Swing Band 3, 4; Hi-Y 3, President 4; Junior Class President; Prom Committee 3; Oil Can Sports Editor 4; Music Club Council 4; Senior Class Play 4.

ZYCK, LEONARD
Senior Class President; Prom Committee 3; Annual Committee 4; Ring and Pin Committee 4; Christmas Card Committee 4; 9th Grade Football, Varsity 3, 4; 9th Grade Basketball; Junior Varsity 2, 3; Nominating Committee 3, 4; Varsity "O" Club 3, Secretary-Treasurer 4; Machine Shop Club 2, 3, 4; Hi-Y 3.

hook shot ----------going up

a man ----------s-t-r--e-t-c-h----------3 on 1

tip off----------our athletic seniors----------the leaning tower

serve it ----------Hamburg Heaven----------leaving so soon

SENIOR
chosen by the

John Ziegler
Ruthe Tucker

Phil Amsdell
Sally Gallagher

Barbara Hill
Eddie Mott

Charles Dawson
Cecelia Rybak

Lawrence Goldberg
Helen Kelley

SUPERLATIVES
Junior Class

Best Dressed

Biggest Wolf and Wolfess

Most Athletic

Most Intellectual

Friendliest

Harry Hetrick
Lottie Tenza

Jack Simmers
Joan Mills

Leonard Zyck
Catherine Weaver

Ellen Marie Daily
James Kerr

Dean Grazier
Barbara Johnson

practice bound_____how-doo_____ da da _____Coke_____Katie

after hours_____Famoores' headed_____pals_____cold, isn't it_____happy

let's eat_____Blaze_____Marilyn_____together again_____foursome

Good luck to you

Senior_____Kutch and Connie_____hi, Cee_____characters_____funny

Bonnie

looking down_____smiles_____Eddie Ray_____Alma Mater_____cli- - - nch

Athletics

Athletic Staff

Left to right—Travis, Connors, McAlevy, Houtz, Wells.

Mr. George F. McAlevy - - - - Faculty Manager

Mr. J. J. Connors - - - - - - Head Football Coach

Mr. H. L. Wells - - - - - - Head Basketball Coach

Mr. Wesley Travis - - - - - - Ass't Football Coach

Mr. J. Francis Houtz - - - - Ass't Basketball Coach

Varsity Football Team

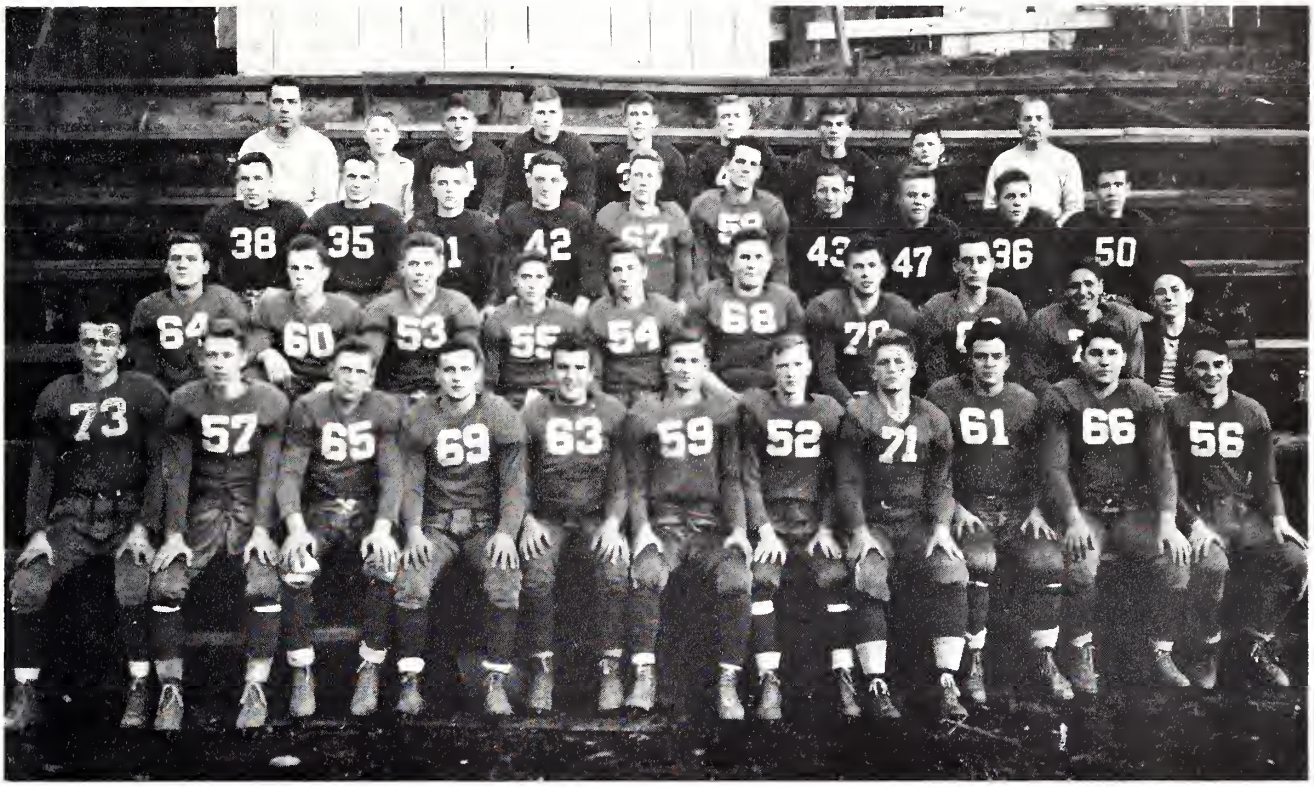

1st row, left to right: Parker, Grazier, Henderson, Kinch, Murray, Zyck, Quinn, Johnson, Ziegler, Amsdell, Walz.

2nd row, left to right: Ziemba, Anderson, Downing, Schell, Steele, Womer, Dawson, Miller, Archer, Sherrick.

3rd row, left to right: Foster, Mason, Straub, Riley, Clark, Ogle, Simmers, Dolecki, Dudzic, Way.

4th row, left to right: Connors, Schultheis, Jackson, Hannon, Sweeney, Hinske, Strus, Delehanty, Travis.

1946 PIGSKIN REVIEW

Although the records and the scores do not show it, this year's squad has been considered one of the best to represent O. C. H. S. Sporting only 1 win against 5 defeats and 2 ties, the Oilers threw aside the past to engage a power-laden Franklin eleven which was favored by 3 or 4 touchdowns, and came out with a 6-6 tie. The following Friday the Oilers played their best ball of the season and defeated Jamestown, N. Y., 13-2. Among the 22 lettermen from this year's squad, 17 will be lost through graduation. Returning as a nucleus for next year's eleven are Clark, Downing, and Womer in the line and Ziemba in the backfield. Andy Hewston, who has been in the service, will also bolster the 1947 Oilers.

SEASON'S RECORD

Oil City 19	Titusville 0	Oil City 12	Meadville 13
Oil City 6	Grove City 20	Oil City 6	Greenville 19
Oil City 6	Bradford 6	Oil City 0	Butler 22
Oil City 6	Warren 6	Oil City 6	Franklin 6
Oil City 7	Sharon 13	Oil City 13	Jamestown 2

Graduating Lettermen

Gridiron Closeups

Phil Amsdell—Fullback and Tackle—Shifting from the backfield to the line, Phil showed he had what it takes to be a rugged lineman.

Roy Archer—Tackle—"Bacon" was one of the fellows who kept the morale high. He was a tough man on defense.

Charles Dawson—Tackle—"Charlie" was aggressive and a deadly tackler. He made many opposing backfield men "lay low" with his shoe-string tackles.

Dean Grazier—Halfback—With those "swivel" hips, Dean could churn his way through practically any defense.

Jim Henderson—Guard—Jim was a fast and hard charging guard, which was bad medicine for the opposition. He is also the only three year letterman on the squad and honorary captain.

Ted Jackson—Center—Ted was a real worker and afraid of nothing. He was always ready to help out at any position.

Ted Johnson—Center—Ted was a determined ballplayer and played "heads-up" ball all the way.

Don Kinch—Guard—Don is another of the rugged linemen who made it plenty rough for any opponent "carrying the mail" who came in his direction.

Howard Mason—Halfback—Although he was not quite as big as some of the fellows, he proved that weight isn't everything when it comes to playing football.

John Miller—End—John was a player who could really pull in the passes. He was an all-around player who was liked by everyone.

Bill Murray—Center—"Gut" was a "tough guy" when he was backing up the line and really had lots of "zip" on the ball.

Ted Ogle—End—"Tex" was the boy who could make the "forward-lateral" click. Ted was a tough man on defense.

Royal Parker—End—Royal had his end closed to all traffic and proved to be a deadly tackler for anyone doubting his word.

Don Quinn—Quarterback—Don pulled the plays this season and was a sixty minute man despite his size. He thrilled the crowds with his speciality, the quarterback sneak.

Bill Sherrick—Manager—Bill was the loyal manager of this year's squad. He and his assistants took charge of the equipment and lining the field.

George Walz—End—When George came across the line he was like a bundle of dynamite. Because of injuries, George was cut the latter part of the season.

John Ziegler—Fullback—After recuperating from injuries received two years ago, Johnny reeled off the yards this season with his bolting off-tackle drives.

Leonard Zyck—Halfback—"Irish" did a beautiful job with his punting assignment. His opponents found him a tough fellow to bring down.

Varsity Basketball

First Row, left to right—Foster, Smith, Cook, Hetrick, Parker, Buckham.
Second Row, left to right—Coach Wells, Jewell, Amsdell, Kistler, Clark, Kofford, Shafer.

SEASON'S SUMMARY

Although the Oilers were expected to have a losing team this last year, they surprised all expectation and won twelve games while losing only seven games. After getting off to a poor start by taking a 40-9 beating from Farrell, the Oilers bounced back to chalk up a 36-32 victory over Grove City. From there in the Oilers began playing a better brand of ball for every game. The Blue and White can boast of being one of three teams to beat Warren in the past year. This game was a close one which was won by a 29-27 score. Coach Wells will loose Kistler, Buckham, Cook, Hetrick, and Amsdell through graduation, but he will have Kofford, Clark, Smith, and Jewell returning to next year's squad.

Junior Varsity Basketball

First Row, left to right—Cook, Nunemaker, Schell, Kern, Gollash.

Second Row, left to right—Mr. Houtz, Dehner, Baer, Carrier, Erickson, Moyar (manager).

These boys serve as the "guinea pigs" for the Varsity. Playing the preliminary games with a nearly similar schedule as the Varsity, they completed the season with eleven victories and seven defeats.

VARSITY BASKETBALL RECORD '45-'46

Oil City 9	Farrell 40	Oil City 25	Erie Tech 42
Oil City 36	Grove City 32	Oil City 29	Meadville 23
Oil City 54	Stowe 18	Oil City 38	Titusville 34
Oil City 30	Franklin 37	Oil City 22	Warren 31
Oil City 35	Rocky Grove 30	Oil City 38	Grove City 36
Oil City 25	Erie East 33	Oil City 45	Franklin 41
Oil City 29	Warren 27	Oil City 50	Cranberry 26
Oil City 27	Greenville 43	Oil City 36	Rocky Grove 34
Oil City 28	Franklin 36	Oil City 31	Meadville 29
	Oil City 47	Titusville 27	

Graduating

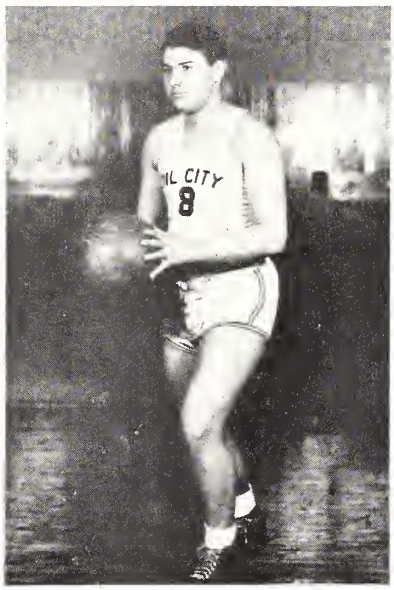

Phil Amsdell, F.—When this boy made up his mind to really play ball, he went right to the top. Opponents didn't have a chance once Phil charged in under the basket—he always came up with the ball.

George Buckham, F. — Although George was small his speed and deadly left hand were, without doubt, a valuable asset to the team. He most always had a "private guard" who tried to hold him down.

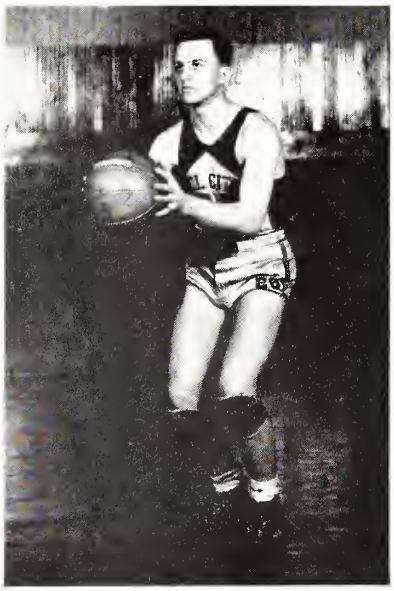

Richard Cook, F.—Playing side by side with Kistler and Buckham, Dick consistently set up the plays for them and was a definite threat at the forward post on defense.

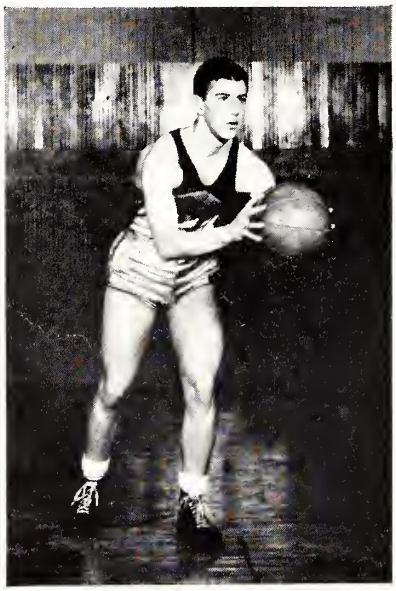

Harry Hetrick, G.—Because of a football injury Harry missed a good many quarters he deserved but this didn't alter his attitude. He was definitely the best sport of the outfit.

Lettermen

Louis Kistler, C. — The backbone of this year's squad, "Lou" kept the Oilers in the game by holding a complete monopoly of the bankboards. Don't think his scoring will be forgotten, either. He netted 201 points this season.

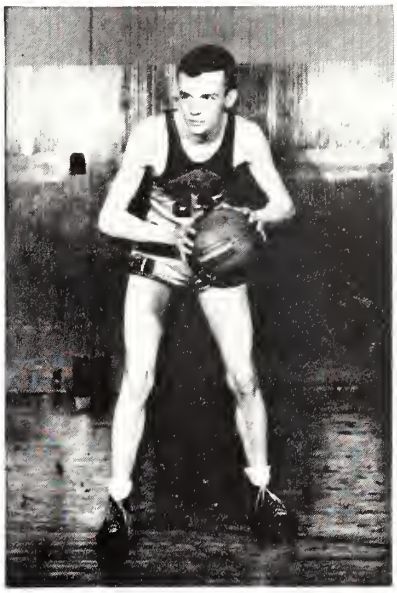

Royal Parker, G. — Royal was a valuable back-court man with a sharp eye for an opening in the middle court. He usually came through with an occasional long shot also.

Earl Shafer, Manager—The nursemaid of the Varsity squad, he served as a capable manager for the team. Earl's devoted attention to the dressing room's bulletin board will long be remembered.

THE STARS

From this year's graduating lettermen, Kistler, Cook, Buckham, and Parker were selected to play in the first annual "Fight for Sight" basketball game. Mr. H. L. Wells, our own high school mentor, was one of the coaches for this section's team. This game was played on the Thiel College floor in Greenville.

Junior High Squad

First Row—Lynch (manager), Angros, Vaughan, Porter, Clinger, Corrow.
Second Row—Fields, Kimes, Drake, Houtz (coach), Quinn, Giordano, Petulla.

JUNIOR HIGH SUMMARY

With Mr. Houtz at the helm, the Junior High Courtmen completed another successful season with 9 victories and 7 defeats. The Junior High performers of this year will be the Varsity Stars of the future. On this year's team, Bob Quinn and Tony Giordano were the leading scorers.

JUNIOR HIGH RECORD

Oil City Jr. High	15	Soph. Hi-Y	8
Oil City Jr. High	38	Jr. Hi-Y	21
Oil City Jr. High	45	Sr. Hi-Y	30
Oil City Jr. High	11	Gym Class (D)	25
Oil City Jr. High	16	Titusville	10
Oil City Jr. High	9	Franklin	34
Oil City Jr. High	32	Cochranton	7
Oil City Jr. High	45	Cranberry	13
Oil City Jr. High	16	Rocky Grove	20
Oil City Jr. High	23	Y-Juniors	25
Oil City Jr. High	9	Titusville	16
Oil City Jr. High	31	Y-Juniors	27
Oil City Jr. High	11	Franklin	27
Oil City Jr. High	20	Cochranton	18
Oil City Jr. High	41	Cranberry	15
Oil City Jr. High	18	Rocky Grove	20

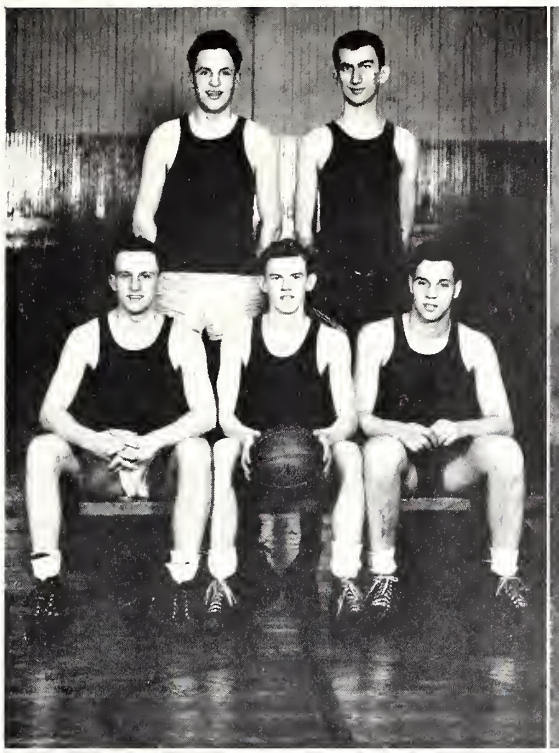

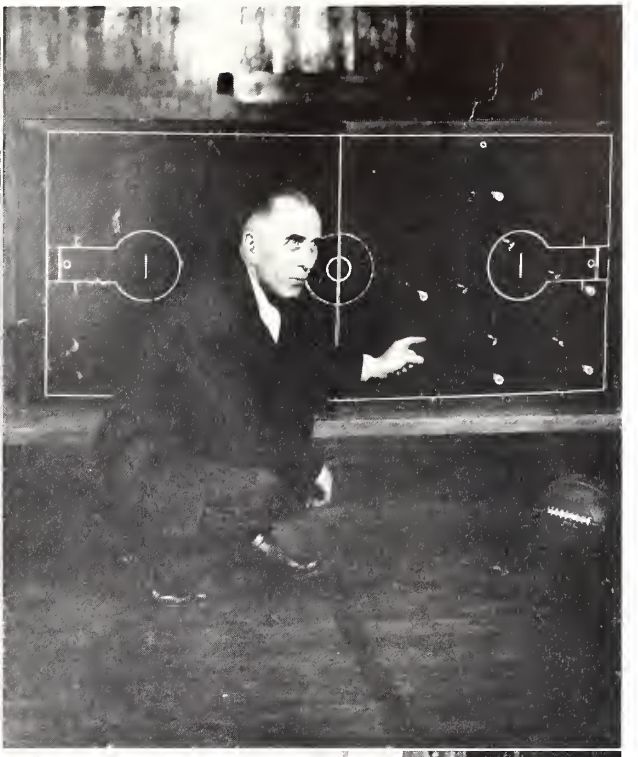

Home Room Champs—211.

Kistler, Shafer, Cook, Buckham, Goldberg.

"Keep the middle open, and watch for a cutter!"

Coach Wells

Football Camp at Camp Sherwin.

"Coach" shows them how.

Coach Connors, Hetrick, Grazier, Quinn, Amsdell, Ziegler, Zyck.

Lion's All-Stars — Sherrick, Kinch, Ziegler, Grazier, Zyck, Dawson, Miller.

Varsity "O" Club

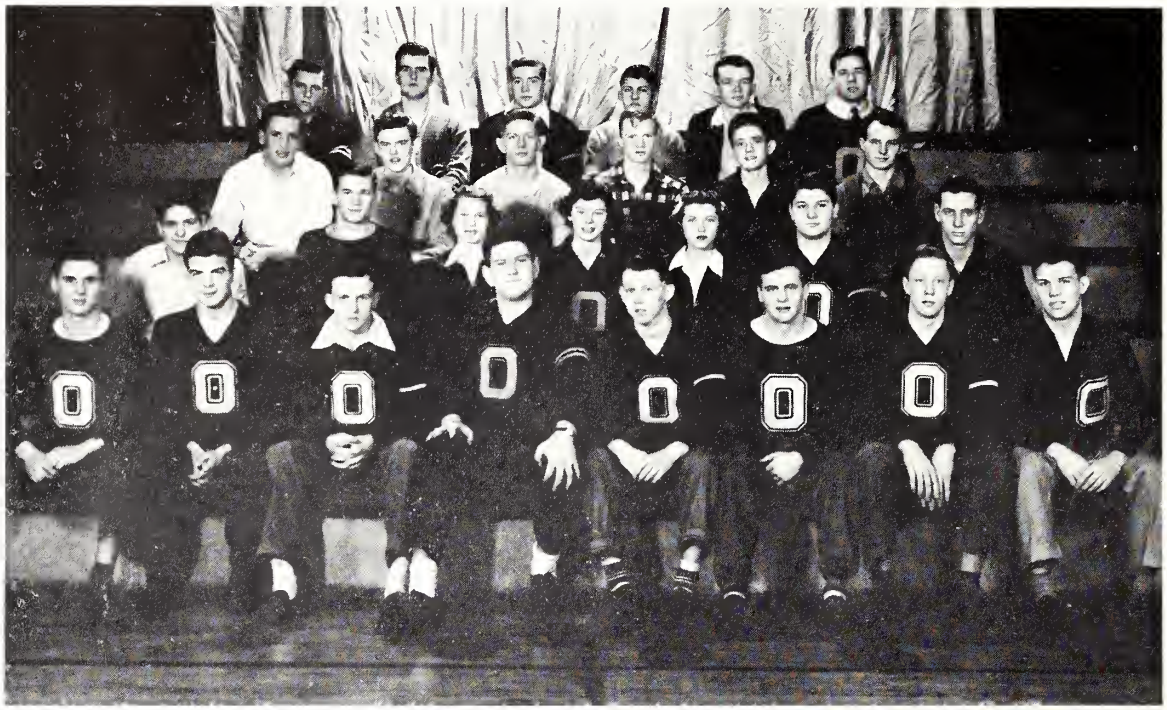

First Row, left to right—Walz, Ziegler, Cook, Womer, Grazier, Kinch, Clark, Downing.
Second Row, left to right—Archer, Zyck, Tucker, Filson, Rybak, Amsdell, Miller.
Third Row, left to right—Kistler, Buckham, Johnson, Quinn, Sherrick, Mason.
Fourth Row, left to right—Henderson, Murray, Dodd, Jackson, Parker, Dawson.

President ..... Dean Grazier
Vice President ..... Charles Dawson
Secretary-Treasurer ..... Leonard Zyck
Adviser ..... Mr. J. J. Connors

VARSITY 'O' CLUB

The Varsity 'O' Club is composed of football, basketball, and cheerleader lettermen. The V. O. Club is under the leadership of Coach Connors, and was responsible for the "schedule" pencils and numerous dances. From a membership of seven, three years ago, it has expanded to a total of thirty-six members at the present time.

Cheerleaders

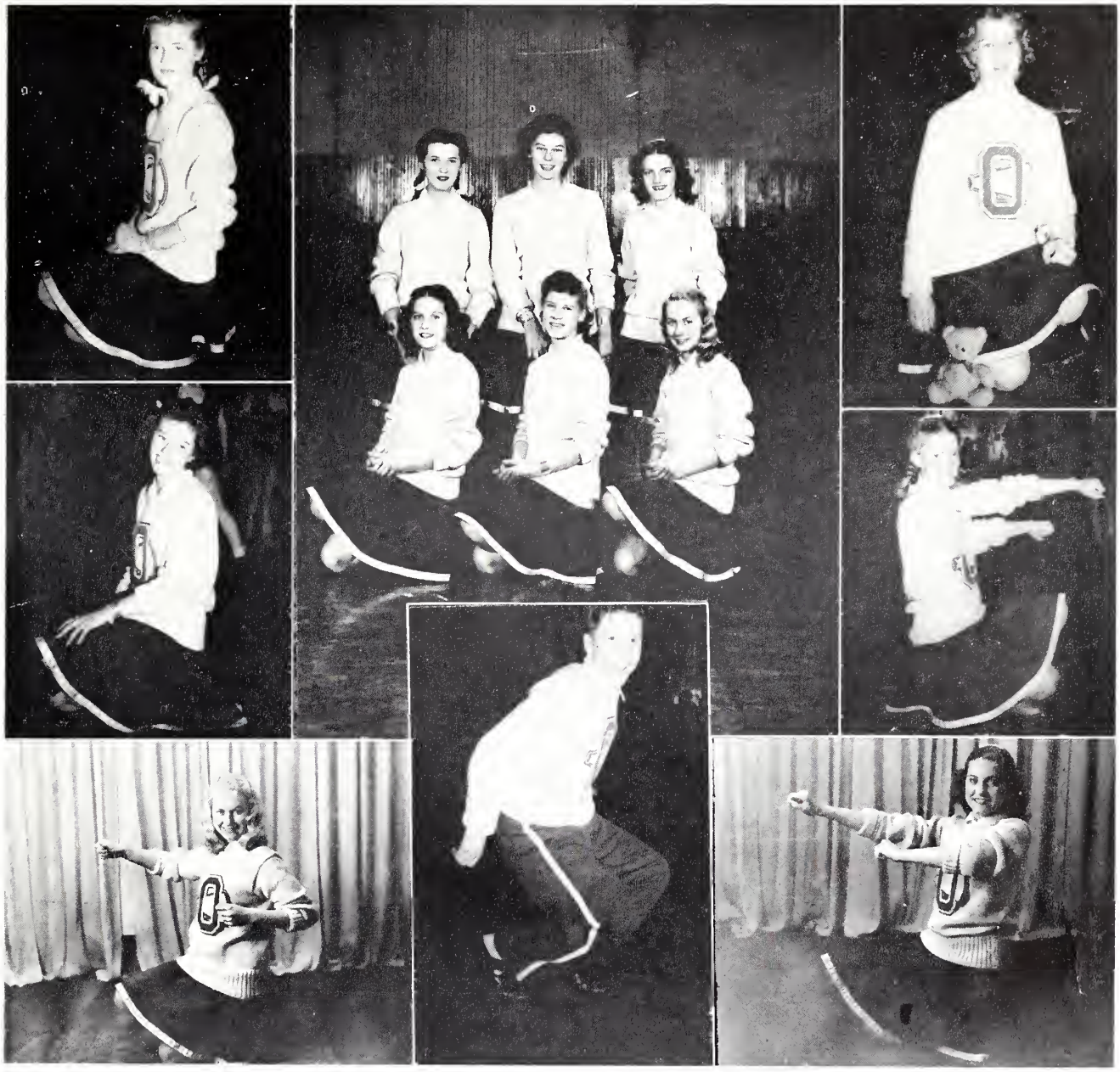

Senior and Junior Girls' Volleyball

SENIOR VOLLEY BALL

First Row, left to right—Flockerzy, Tenza, Klos, Repman, Tucker, McLaughlin.
Second Row, left to right—Davis, Confer, Weaver, Mrs. Bartlett, Hill, Elder, Konen.

JUNIOR VOLLEY BALL

First Row, left to right—Kaweski, Smith, Colvenbach, Ehret, Lamberton.
Second Row, left to right—Schreffler, Jones, Budzinski, Remus, Collins, Huff, Stuart.

Freshman and Sophomore Girls' Volleyball

FRESHMAN VOLLEY BALL

First Row, left to right—Simpson, Wilson, Kenney, Benton, Lamberton.
Second Row, left to right—Olszowska, Eisenman, Henderson, Gilliland, Lowry.

SOPHOMORE VOLLEY BALL

First Row, left to right—Rennacker, Applequist, Way, Bechtol, Lewis.
Second Row, left to right—Barnfield, Lauffer, Lockwood, Russel, Butiste, Hardie.

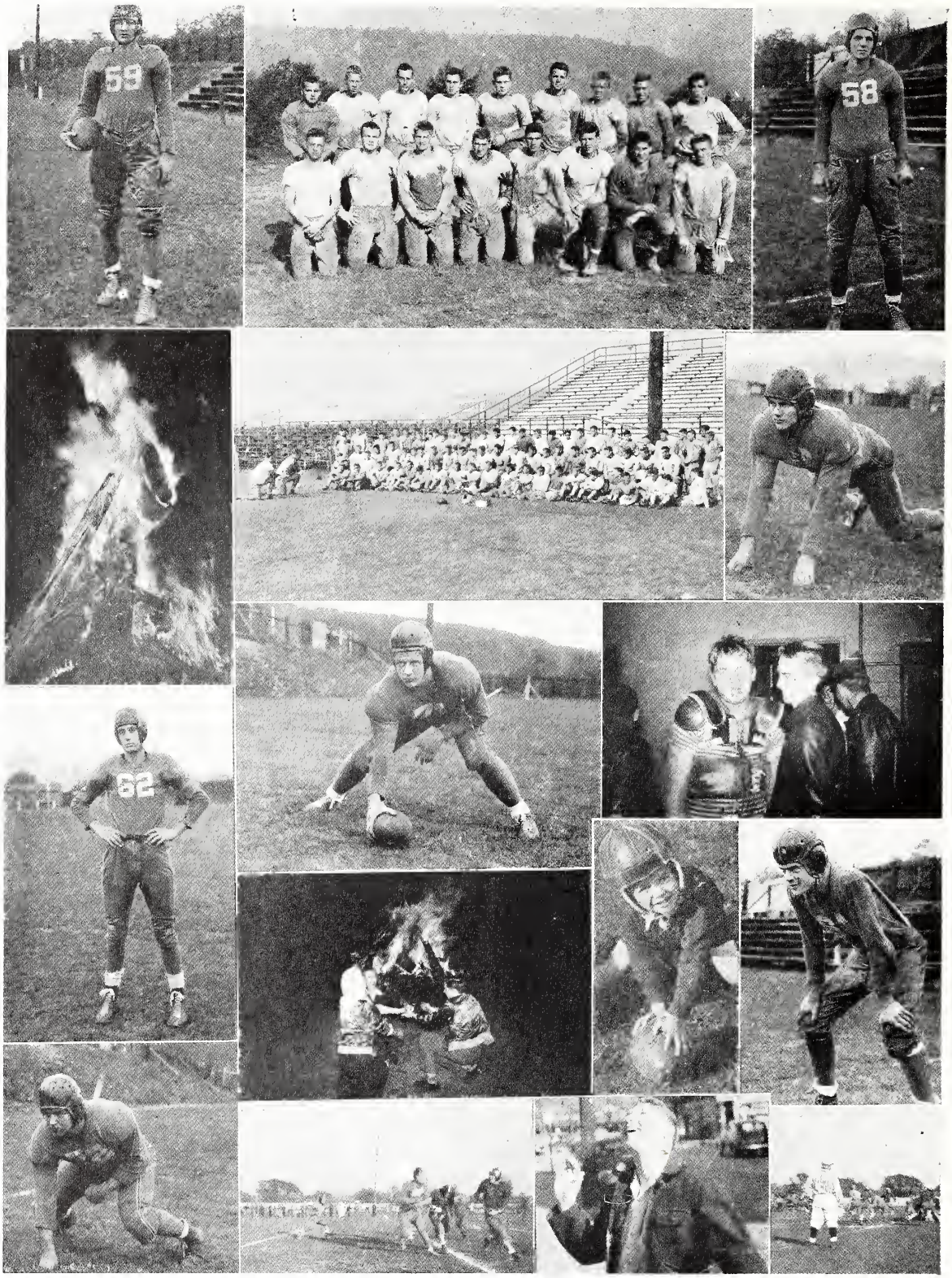

Len ..... linemen ..... Tex
burning Franklin ..... the '46 gridmen ..... Don
Jack ..... Ted ..... your face is familiar
..... beat Franklin .... little "Zig" .... big "Zig"
"Bacon" ..... around end ..... "Star" .... watch him

Highlights
of
'46

Student Council

First Row, left to right—Matha, Thomas, Hanna, Greer, Butiste, Simpson, Skelly, McGill, Vescoe, Deeter.

Second Row, left to right—Hollingsworth, Jackson, Dehner, Duda, Shaw, Nelson, Allison, Schoch, Kern, Lane, Dawson.

Third Row, left to right—Smith, Collier, Porter, Buchna, Heald, Kerr, Quinn, DeSanto, Mr. Anna.

The Student Council, consisting of an elected member from each home room and officers elected by the student body, has completed another year of varied activities. During the year it has conducted several welfare drives for the school, and has taken charge of the ushering, ticket sales, and reservations for school plays and musical programs. Also the council purchased memorial books for the school library, managed the refreshment stands at the games, and took part in the nation wide school safety program.

President—Bill Kern Treasurer—Halsey Allison

Secretary—Julie Skelly

Library Staff

With Miss Hoy giving the orders and lots of advice, the library staff does its best to make the library a pleasant, efficient, and interesting place for students to spend their time. Aside from providing endless reference material for classes, the library also makes the latest books and most popular magazines available for every student.

The girls on the staff were chosen for their scholastic standings and pleasing personalities. They volunteer to work in the library during study halls and before and after school hours; and in return receive valuable training and experience in library work.

Adviser—Miss Eleanor Hoy

First Row, left to right—Rowland, Repman, Kerr, Master, Stahl, Roydes, Hinds, Nuhfer, Klos, Jetter.

Second Row, left to right—Gray, Ryback, Mills, Cook, Schreffler, English, Rodgers, Budesky, Kaweski, Curran, Filson.

Third Row, left to right—Miss Kamber, Budzinski, Nelson, Dunlap, Toy, Peters, Kerr, McGill, Skelly, Lauffer, Burns.

Fourth Row, left to right—Miss Hoy, Wilt, Smith, Schott, Evans, Deyoe, Schoch, Barnfield, Applequist, Reese, Hafer.

Etiquette Club

After the rousing initiation at the beginning of the year, Etiquette Club officers started the girls on a round of interesting activities. In the last semester, program committees, elected monthly, planned the meetings. The club met the last Wednesday of every month. The highlight of the year was a Christmas party with the vocational boys as guests.

President—Virginia Russell Secretary—Catherine Moore

Vice-President—Joan Smith Treasurer—Bettie Diehl

Adviser—Miss Evelyn Moyar

First Row, left to right—Konen, Settlemire, Englert, Hafer, Miss Moyar, Rennacker, Rennacker, Burns, Skelly, Williams.

Second Row, left to right—Barscz, Russell, Confer, Jetter, Stricker, Butiste, Bower, Pearson, Mozur, Martyna, Florek.

Third Row, left to right—Buday, Wilt, Bennet, Smith, McCray, Way, Gray, Bucholz, Webber, Berlin, Rembold, Mohnkern.

Fourth Row, left to right—Pierce, Gahring, Greer, Murray, Schott, Moore, Oxenham, Shafer, Kindelberger, Rice, Kimes, Austin.

Fifth Row, left to right—Lane, Meals, Crawford, Powell, Henderson, Wenner, Flockerzy, Giltinan, Stephens, Sigworth, Jasiota.

Sixth Row, left to right—Lockwood, Ramsey, Brown, Kinch, Detar, Yost, Davis, Thompson, Smith.

Future Homemakers of America

First Row, left to right—Marsh, Healy, Ausel, May, Vogus, Nicewonger, Van Dyke, Wilson, Potts, Brown.

Second Row, left to right—Frankenberger, Slater, Osterman, Malcolmson, Mrs. Polansky, Miss Kamber, Miss Orcutt, Archible, Matha, Polley.

Third Row, left to right—Tawney, Felmlee, Lutz, De Arment, Erwin, Cann, Bell, Konen, McLachlan, Bankson.

Fourth Row, left to right—Whitten, Russell, Confer, Hipwell, Englert.

With the instruction of Mrs. Polansky, this group of girls have gained knowledge in the arts of cooking, sewing, and other homemaking activities, which will probably come in very handy some day. That these girls can cook was proved by the delicious luncheon which they served to the School Board. The success of the parties they gave, with the shop boys as guests, is proof that they are also good hostesses.

Advisers—Mrs. Polansky, Miss Kamber, Miss Orcutt

Chemistry Club and Freshman Math Club

Chemistry Club

The Chemistry Club holds its meetings in the chemistry laboratory, where interesting experiments such as testing foods, analyzing cosmetics, and making plaster molds of the members' heads are performed. The members of Chemistry Club combine learning with pleasure.

Adviser—J. J. Connors

Vice-President—Ellen Marie Daily

President—Dick Cook

Secretary—Leila Cousins

First Row, left to right—Klos, Jetter, Ward, Master, Roydes, Dreher, Nuhfer, Lange, Young, Bower.

Second Row, left to right—Seidler, Culbertson, Johnson, Cousins, Kerr, Miller, Hookins, Wenner, Smith.

Third Row, left to right—Nelson, Goldberg, Kistler, Buckham, Cook, Hannon, Goldberg, Breaden, Stormer.

Fourth Row, left to right—Crowe, Serafin, Simmers, Stuck, Cook, Rybak, Elder, Kerr, Mr. Connors.

Freshman Math Club

The Freshman Math Club was made up of those with an A average in Algebra I. These mathematical wizards of tomorrow, under the guidance of Miss Helen Mackenzie, learned of the history of mathematics and played many puzzling numerical games. The class of '49 was off with a bang in the field of mathematics.

President—Bob Jeffrey

Sec.-Treas.—Jeannine Flockerzy

First Row, left to right—Stanford, Oswalt, Mohnkern, Flockerzy, Hutchison, Nelson, Tzruscot, Brink.

Second Row, left to right—Austin, Kelly, Jeffrey, Zehrung, Oleksak, Miss Mackenzie.

Latin Club and French Club

Latin Club

The Latin Club, under the able supervision of Miss Jean Mackenzie, is a group of Latin students, who are interested in Latin and its place in the modern world. Through Latin games, literature, and plays, the members of the club learn a greater appreciation of Latin.

Magister—Lois Hollenbaugh

Scriptor—Margery Taylor

Magister-secundus—Jane Kerr

Quaestor—Shirley Wilt

Motto: **Per Ardua Ad Astra**

First Row, left to right—Ludwig, Rubino, McLaughlin, Knowlton, Marshall, Cavanaugh, Lewis, Kohlman, Hollenbaugh, Lambert.

Second Row, left to right—Kindleberger, Jetter, Strycher, Wilt, Miss Jean Mackenzie, Deyoe, Lenser, Brown, Florek, Rodgers, Nelson.

Third Row, left to right—Croft, Way, Gray, Smith, Schoch, McCrea, Kerr, McGill, Lauffer, Burns.

Fourth Row, left to right—Allison, Cassidy, Talley.

French Club

Under the supervision of Miss Beryl Eddy, the French Club has resumed its activities after a lapse of three years. "Le Cercle Francais," composed of both first and second year students, has put on programs each with keen interest to the students. The club officers together with the committee members help to make the French Club entertaining as well as educational.

President - - - - - - - Ellen Marie Daily

Vice-President-Secretary - - - Peggy Ward

Treasurer - - - - - - - Virginia Stormer

First Row, left to right—Shannon, McKinley, Miller, Stewart, Kerr, Culp, Shafer, Hollenbaugh.

Second Row, left to right—Kenemuth, Roberts, Ward, Watts, Stahl, Daily, Stormer, Randolph, Thompson.

Third Row, left to right—Gallagher, Meals, Lane, Lee, Oxenham, Lamberton, Wenner, Harrison, Vescoe, Miss Eddy.

Fourth Row, left to right—Hopwood, Serafin, Knight, Kofford, Quinn, Kern.

Senior and Junior HI-Y Clubs

SENIOR HI-Y		JUNIOR HI-Y	
President	John Ziegler	President	Ed Nagel
Secretary	Gordon Taylor	Secretary	Jim DeFrance
Treasurer	Earl Shafer	Treasurer	Dick Stephens

Sophomore and Freshman HI-Y Clubs

SOPHOMORE HI-Y

President ..... Halsey Allison

Secretary ..... Guy Emanuele

Treasurer ..... Charles English

FRESHMAN HI-Y

President ..... Jack Vaughan

Vice-President ..... Bob Porter

Secretary ..... Bob Fields

Treasurer ..... Bob Guiher

Girl Reserves

BOBBY SOX AND S. O. S. CLUBS

First Row, left to right—Bobby Sox Club, 11th and 12th grade: Colvenbach, George, Hodge, Hartsell, Rinella, Ehrhart, Diebold.

Second Row, left to right—S. O. S. Club, 10th grade: Stevens, Kindelberger, Kimes, Eisenman, Powell, Brown, Idzi, Klosinski, Murray, Schott.

Third Row, left to right—Gahring, Marlin, Heufner, Wygant, Oxenham, Shafer, Pierce Holquist, Spence.

J. U. G.'s—9TH GRADE

First Row, left to right—Black, Fox, Murphy, Gilliland, Luse, Moulin, Williams, Troup, Lauer, Hause.

Second Row, left to right—Bond, Lowry, McFall, Ross, Boring, Williams, Lowry, Reynolds, Frank.

Third Row, left to right—Hill, Riesenman, Weaver, Stuck, Winger, Smith, Donze, Daubenspeck, McGarry.

Drilling Superintendent ..... Roy Archer

Geologist ..... Arthur Dale

Distillation Engineer ..... Bill McSparren

Refining Engineer ..... Bill Phillips

Chief Chemist .....George Walz

Master Mechanic ..... Richard Robinson

OIL AND GAS CLUB

The location of oil fields in this vicinity makes the Oil and Gas Shop especially practical for boys interested in the oil industry. All phases of the industry are studied including drilling, transportation, and refining. This gives the student a general knowledge of what his work will be like. Other trades are also taught which closely relate to oil field work such as forging, pipe fitting, and welding. This course is the only one of its kind in the country and has a complete line of equipment.

President ..... Ted Ogle

Secretary ..... Glenn Pritchard

Treasurer ..... Richard Foster

Foreman ..... Harry McBride

Adviser.....Mr. Faust

AUTO SHOP CLUB

The auto shop provides excellent opportunities for boys who are willing to take advantage of them. Its equipment is unexcelled by any school in this part of the state. Theory is taught along with the practical end of the business; and this gives the boys a chance, not only to be mechanics, but to advance toward the goal of automotive engineers.

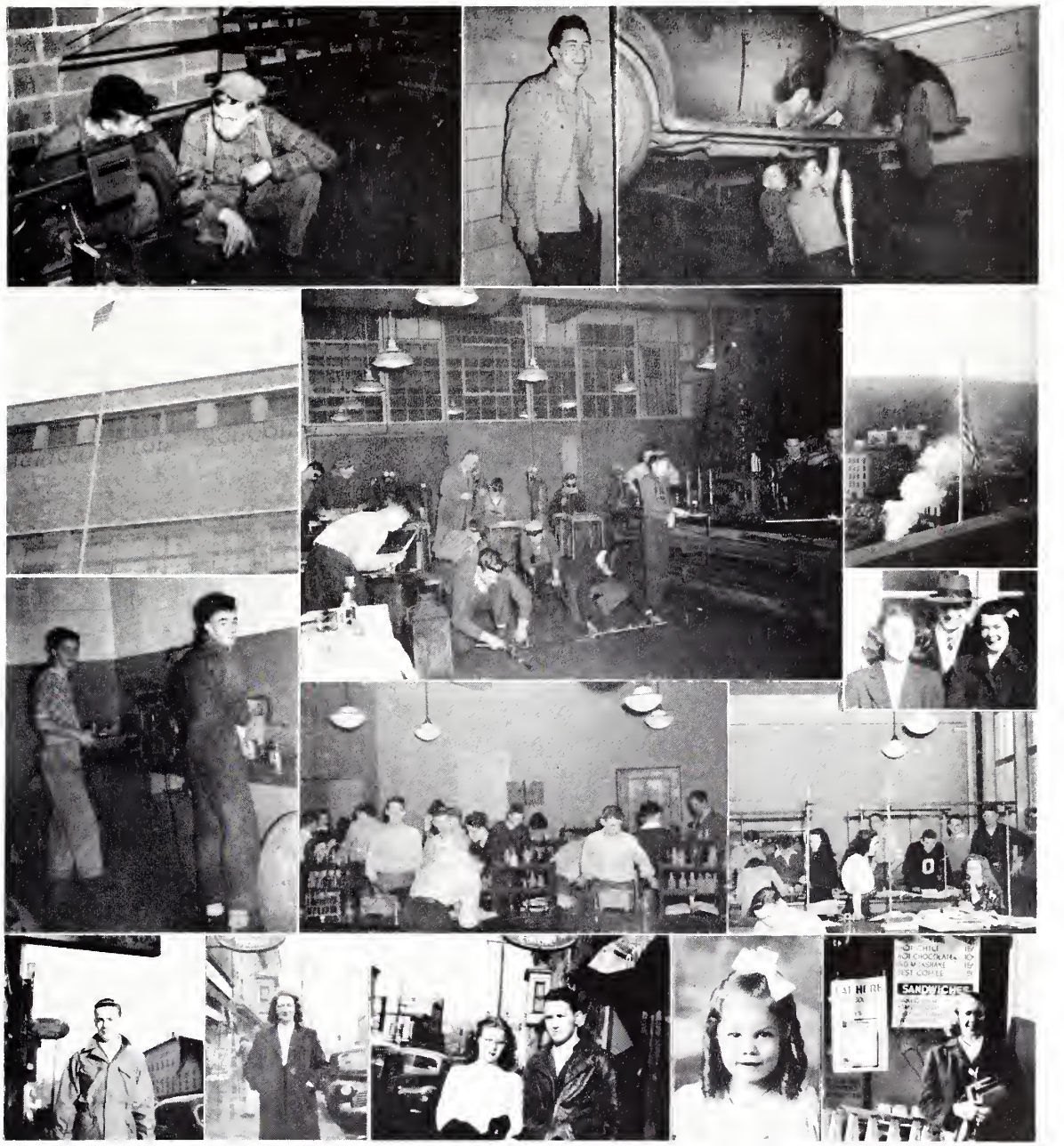

what's the matter ..... an innocent look ..... bashful mechanic

high, isn't it .... where is the oil .... "Mitch" in the middle .... bird's eye

hi everybody ..... watch the test tubes ..... lab period

junior editor .... where's the Buick .. please smile .. guess who .. hungry

Senior Hi News Literary Staff

First Row: Roberts, Dunlap, Welms, Schreffler, Rennacker, Hafer, Burns, Lauffer, Lewis, McCrea.

Second Row: Koltonski, Kaweski, Williams, Wnuk, Miss Nelson, Ward, Hollenbaugh, Arras, George, Toy.

Third Row: Gordon, Jetter, Fesenmyer, Talley, Tamburine, Schoch, Mohnkern, Heffernan, McKinley.

Editor ..... Mary Jane Wnuk

Adviser ..... Miss Margaret Nelson

The "Senior Hi News" Literary Staff encountered many obstacles at the beginning of the school year; but thanks to excellent co-operation between Mary Jane Wnuk, managing editor, Miss Nelson, adviser, and the entire Literary Staff they took the obstacles in their stride and met their deadlines faithfully. Something new was added to supplement the postage stamp size paper this year in the form of a five minute radio broadcast given weekly by a student reporter over the local radio station.

Senior Hi News Business Staff

Under the capable leadership of Larry Goldberg, business manager, and Mrs. Bartlett, adviser, the "Senior Hi News" Business Staff worked hard to "keep 'em buying" and obtained the large number of ads that kept the 'News' a bi-weekly publication. When things looked dangerously black for the 'News' in the early fall, and after fourteen years of publication, it looked like the end, the business staff through ingenious methods convinced the printer to publish the paper as always. We are indebted to them for preserving one of our oldest school traditions.

First Row, left to right—Daily, Stewart, Kerr, Skelly, Miller.

Second Row, left to right—Emanuele, Allison, Cook, Cook, Goldberg.

Manager - - - - - - - - - - - Larry Goldberg

Adviser - - - - - - - - - - - Mrs. Eva Bartlett

Oil Can Staff

Co-Editors ..... Elizabeth Master, Harry Hetrick

Co-Business Managers ..... Joe DeSanto, Larry Goldberg

Literary Editor ..... Sally Gallagher

Art Editor ..... Shirley Stahl

Photography Editor ..... Jim Nelson

Sports Editors ..... John Ziegler, Maurice Kofford

Junior Editor ..... Ray Schoch

Sophomore Representative ..... Dick Erickson

Senior High News Representative ..... Mary Jane Wnuk

Faculty Adviser ..... Dana M. Pringle

Literary Staff

Seniors—Mary Lou Bower, Peggy Ward, Ellen Marie Daily, Dick Thompson, Harry McBride, Bob Crowe, Cecelia Rybak, Gordon Taylor, Janet Vescoe, Dick Cook, Don Quinn, Pat Lee.

Juniors—Shirley Schreffler, Pat English.

Business Staff

Seniors—Herbert Breaden, Joan Cook, Jim Kerr, Allen Stormer, Barbara Krug, Jane McFadden, Kate Weaver, Cecelia Klos.

Junior—Rhea Filson.

Sophomore—Halsey Allison.

Art Staff

Helen Kelley, Connie Stoughton.

Oil Can Editorial Staff

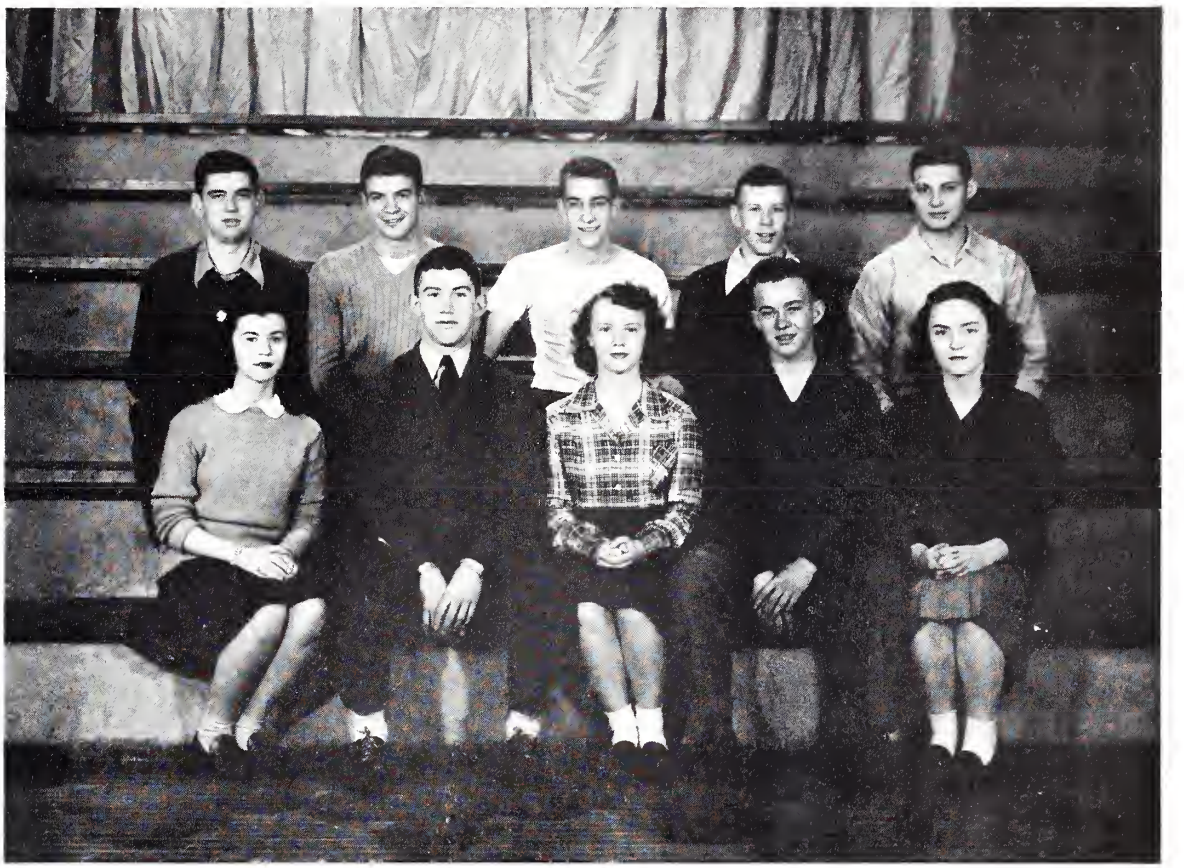

First Row, left to right—Stahl, Hetrick, Master, Nelson, Gallagher.

Second Row, left to right—De Santo, Ziegler, Kofford, Erickson, Goldberg.

The "Oil Can" Editorial Staff is composed of the heads of each department. It is their duty to see that the work in their assigned division is completed. Included on the Oil Can Staff are the Junior Class Editor and the Sophomore Representative, who have gained a great deal of valuable knowledge, which will prove to be very helpful in the editing of next year's annual. The headaches were many and the aspirins few in this group.

Oil Can Literary and Business Staffs

"Oil Can" Literary Staff

Pushing pencils and consulting the dictionary, members of the Literary Staff did a praiseworthy job of writing material and putting it in shape for its final appearance in the Oil Can.

First Row, left to right—Rybak, Stahl, Gallagher, Bower, Kelley, Stoughton, English.

Second Row, left to right—Daily, Vescce, Ward, Lee, Wnuk, Schreffler.

Third Row, left to right—Schoch, Crowe, Thompson, Quinn, Cook, Kofford, Nelson.

"Oil Can" Business Staff

This is the outfit that provided most of the financial backing behind our "Oil Can". The Business Staff sold yearbooks, scoured the town for advertisers and patrons, then prepared the "ads" for publication.

First Row, left to right—Filson, McFadden, Weaver, Cook, Klos, Krug.

Second Row, left to right—Goldberg, Stormer, DeSanto, Kerr.

the villain ..... weird, huh

where is she ..... pretty nice .. study, maybe ..... reversal of form

Homer's harem ..... trumpeteers ..... legs plus

what's the matter ..... on the way home

three roses ..... side view ..... Bru ..... Nobber

Music and Drama

Music Club Council

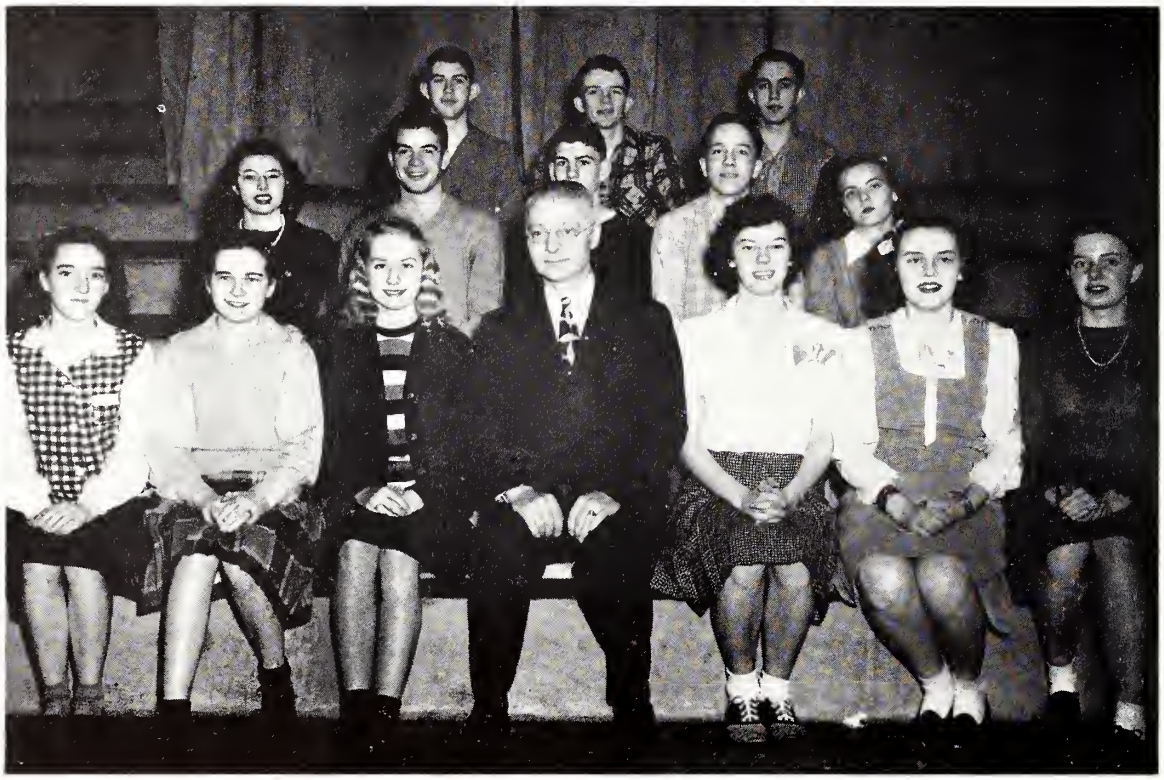

First Row, left to right—Stormer, Lauer, Welms, Mr. Mitchell, Filson, McLaughlin, Young.

Second Row, left to right—Kelly, Ziegler, Exley, Harper, Crum.

Third Row, left to right—Hetrick, Parker, Breaden.

The Music Club Council is composed of the officers of the choruses, instrumental groups, and music organizations of the school. This year the council has sponsored several dances and has done a fine job of co-ordinating the various music groups.

President—Rhea Filson Secretary—Royal Parker

A Cappella Choir

A Cappella choir is one of the most active organizations in our school. This year the choir put on programs for assemblies, made guest appearances at local clubs and churches, and produced a successful operetta "Hollywood Bound." Mr. H. C. Mitchell, better known as "Mitch," is the director of A Cappella choir.

President - Harry Hetrick

Secretary - Royal Parker

Librarians - Elizabeth Master, Eddie Mott

Girls' Choir and Girls' Chorus

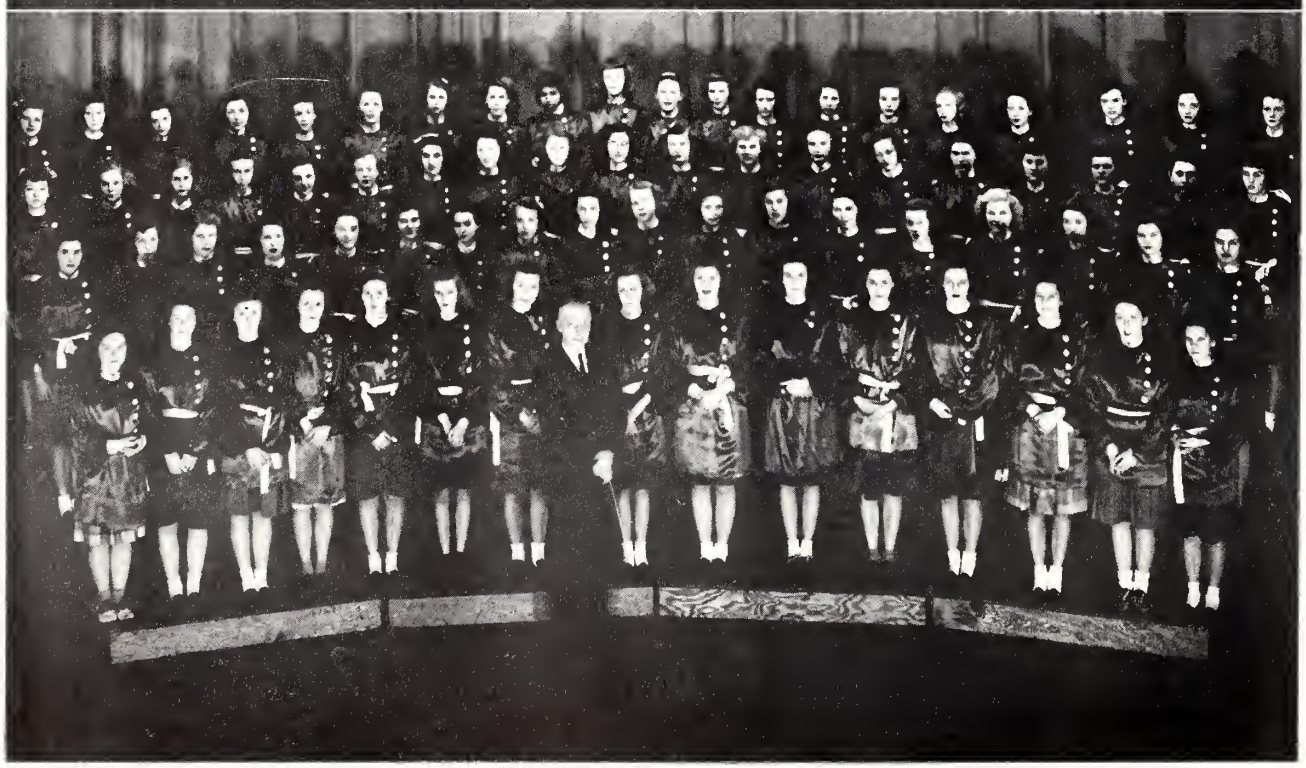

Girls' Choir

Thanks to Mr. Mitchell's increasing efforts and patience, Girls' Choir is getting its share of recognition and compliments from noted musicians and directors. It is fast becoming one of the best Girls' Choirs in this district.

President ..... Rhea Filson

Secretary ..... Joan Welms

Librarian ..... Beverly Peters

Girls' Chorus

The members of Girls' Chorus are working to improve their musicianship, so that in a year or two they can take their places in girls' choir or A Cappella.

President ..... Joyce McLachlan

Secretary ..... Mabel Colvenbach

Librarian ..... Betty Ann Evans

Ninth Grade Girls' and Mixed Choruses

Girls' Chorus

This chorus, under the direction of Mr. Mitchell, is composed of freshman girls. In this group are the future members of girls' choir and chorus, some of whom will later become members of A Cappella. This is the first year that a Ninth Grade Girls' Chorus has been organized.

President ..... Peggy Crum

Secretary ..... Martha Stormer

Librarian ..... Margaret Simpson

Mixed Chorus

The purpose of the Mixed Chorus is to provide a background for becoming a member of the more advanced choral groups of Senior. In this chorus the members learn how to produce the good tonal qualities, pleasing harmonies, and expression for which the choirs of our school are famous.

President ..... Bob Exley

Secretary ..... Tom Harper

Librarian ..... Eddie Sims

Band and Orchestra

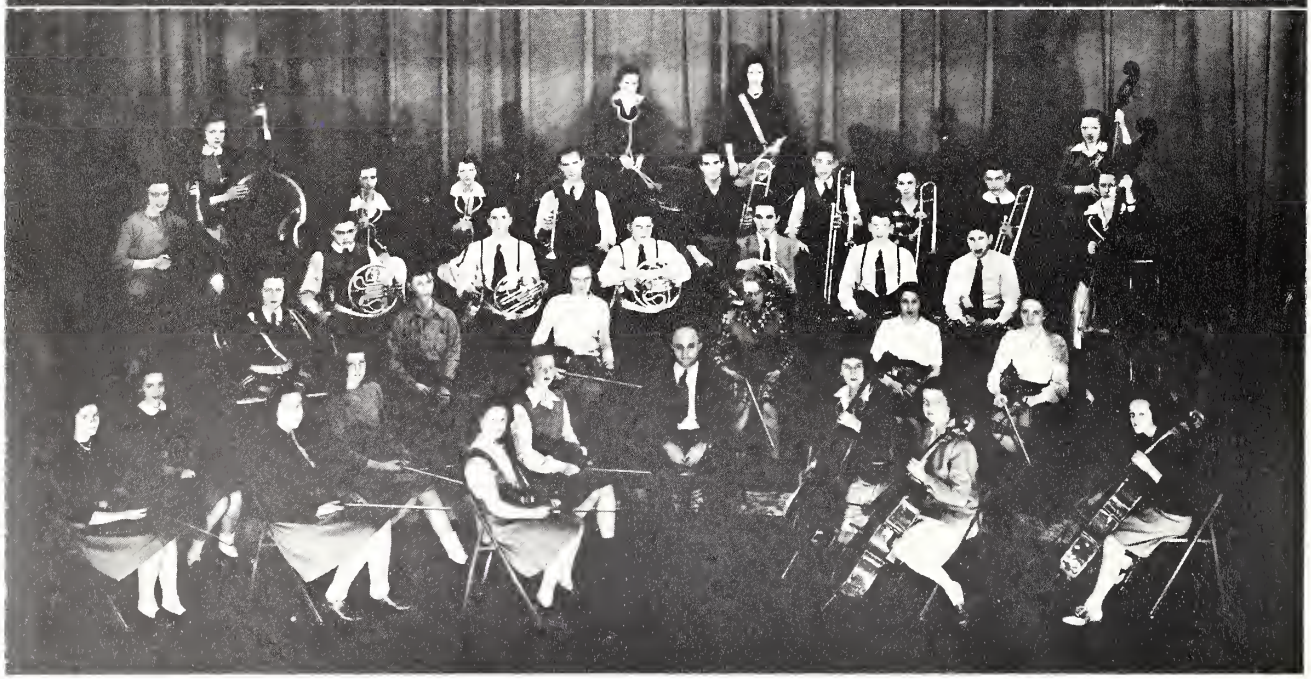

Band

Under the leadership of Mr. Philip Runzo, out high school band has again proved itself "tops". Through the daily practices in school and several marching drills the experienced musicians provided entertainment between halves at the home football games. They also played at a game away from home for the first time in several years.

Another honor to come to this group was to be selected as the band to represent this section in the first annual "Fight for Sight" football game.

President ..... John Ziegler

Secretary ..... Helen Kelley

Librarian ..... Donald Loebelenz

Orchestra

The orchestra, also under Mr. Runzo's direction, has done the same fine work this year as in the past. It is this group that contributed such a large part in the success of the operetta "Hollywood Bound." Other programs on which the orchestra has appeared are all the school plays, Baccalaureate Service, and the Commencement Exercises.

President ..... Herbert Breaden

Secretary ..... Shirley Young

Mixed Swing and Girls' Swing Bands

Mixed Swing Band

The mixed swing band, composed of Senior's best "solid senders" really "gave out" with some fine music, both hot and sweet, at assemblies and basketball games this year. This group is under the capable direction of Mr. Runzo.

First Row, left to right—Shafer, English, Culp, Stormer, Miller, Maurer, Jetter, Rembold.

Second Row, left to right—Mr. Runzo, Breaden, Taylor, Austin, Ziegler, Dumpe, Martone, Kerr.

Girls' Swing Band

Under Mr. Runzo's baton, this group of girls has entertained in our class assemblies many times this year. Disproving the idea that good swing bands must be made up of boys only, these "swing sisters" are really "in the groove".

First Row, left to right—Jetter, Miller, Culp, Mr. Runzo, Duarte.

Second Row, left to right—Keenan, Yost, Kohlman, Lauer, Lenser.

some view ----- pappy Phil ----- uncle George ----- uncle Russ ----- what's cookin'

please close the door ------ machinist --- --- smiles ------ guess what ------ adviser

dieting ------ shop boss ------ pin-up ------ A. P. ------ Knute ----- express man

'evening fans ------- swell -------- ma -------- chin the bah -------- stage-coach

that's a joke ------ la belle dame ------- hubba-hubba ------ posies ------- Kammy

Mitch ---------- Corry ---------- nize kitty ---------- sherlock

my, my ---------- nuse hok ---------- Ted ---------- writ by hand

you're ADULTS now ----- the 15th ----- E Pluribus Unum ----- Apollo ----- algebra

Thespians

First Row, left to right—Roydes, McCoy, Finnefrock, Kelley, Johnson, Hinds, DeWalt, Bahr, Conklin, Kerr.

Second Row, left to right—Smith, Arras, Deyoe, Pearson, Dreher, Courtney, Fields, Kanieski.

Third Row, left to right—Mason, Hannon, Stormer, Thompson, Heald, McCray, Womer.

Fourth Row, left to right—Aites, Breaden, Talley.

Here are the dramatists, the actors and actresses. Remember Tragedy, Comedy, Lady Macbeth, Lady Esther, and Super Mouse who roamed the halls of Senior during Thespian initiation? When the members of the club get enough points, based on their participation in dramatic productions, they have the privilege of wearing pins and "V" letters.

Senior Class Play

"Ever Since Eve," one of the best plays presented at O. C. H. S. in recent years, was based on the troubles of the editor of a high school paper, "The Penguin." The struggle of the editor, Johnny Clover, ably portrayed by Dick Thompson, to publish the Christmas edition was cut short by a slight epidemic of measles; and Johnny's girl friend, played by Helen Kelley, proceeded to wreck the organization of the paper. The numerous complications finally worked out to the satisfaction of all. A splendid cast of Seniors contributed to the huge success of the first dramatic production of the year.

Seated, left to right—Finnefrock, McCoy, Thompson, Kelley, Johnson, Stormer, Dreher.

Standing, left to right—Courtney, Ziegler, Quinn, Breaden, Walz, Roydes, Ogle, Culbertson, Kerr, Dawson, Dolby, Simmers, Hinds.

Mystery Play

Front Center—Crawford.

First Row, left to right—DeWalt, Simmers, Pearson, Finnefrock, Stormer, Austin.

Second Row, left to right—Harper, Knowlton, Thompson, Dreher, Womer, Arras, Taylor, Talley, Hawkins.

Third Row, left to right—Aites, Hinds, Snyder, McCoy, Marshall.

MYSTERY PLAY

"Mumbo Jumbo," the annual mystery play, was built around the troubles of two college boys, Dick Reynolds and Peewee Smith, portrayed by H. Allen Stormer and Jack Simmers. In order to obtain money, the boys turned the home of Dick's aunt into a boarding house and hired a very unintelligent servant, Tweety, convincingly portrayed by Joan Finnefrock. A queer assortment of guests, including a West Indian doctor, a black mammy, a zombie, a blind man, and a chorus girl, lent an air of mystery and intrigue, while two sheriffs provided the comedy. Under the able hand of Coach F. L. Lewis, and with the cooperation of a splendid cast, the second dramatic production of the year was a complete success.

Commencement Play

Seated, left to right—Finnefrock, DeWalt, Hinds, Dreher, Johnson, Conklin, McCoy.

Standing, left to right—Taylor, Stormer, Thompson, Kelley, Breaden, Simmers.

Commencement isn't complete without a play, and "Icebound" was the best production of its kind for several years. The setting was the drab parlor of the Jordan Homestead in bleak, wintry Maine. The realism of the plot displays the cold selfishness of individuals who live only to get something for nothing. Jane Crosby, a servant in this den of Jordans, and portrayed by Barbara Johnson, succeeded in starting the black sheep of the family, Ben Jordan, played by Dick Thompson, on the road to happy, unselfish living. The fine acting by the graduating cast made it clear that their ability will be a real loss to Senior High.

Make-Up and Stage Forces

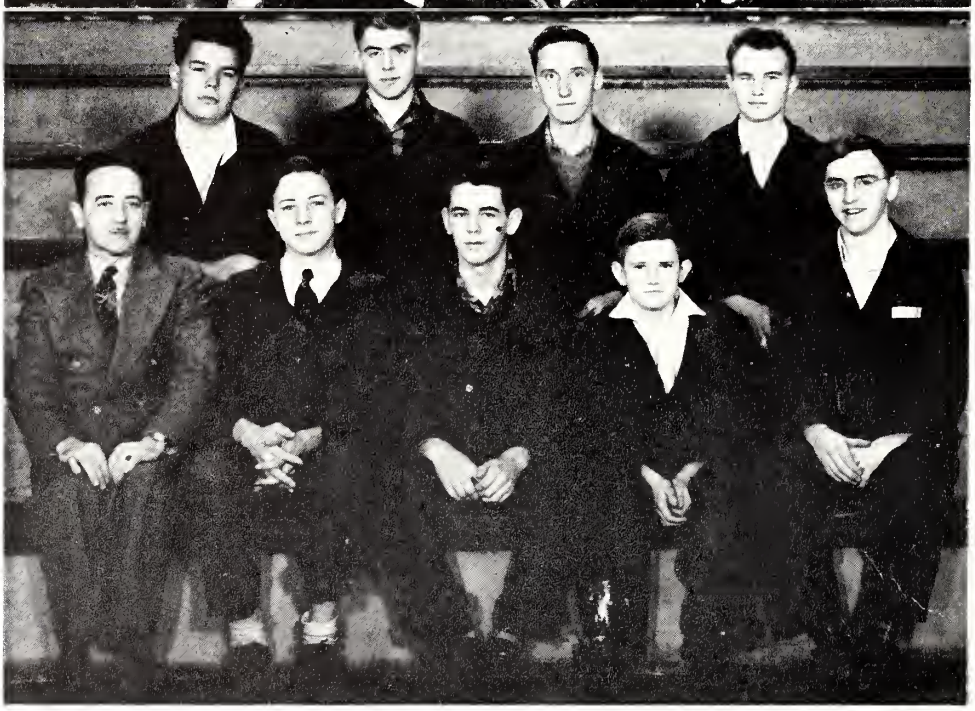

Make-Up Force

This worthy, but seldom praised staff, has added greatly to the success of the dramatic presentations here at Senior. Without the make-up force, much of the color and aliveness of these productions would have been lost.

First Row, left to right—Kelley, Stoughton, Garmong, Say.

Second Row, left to right—Mr. Townley, McGill, Mr. Anna.

Stage Force

Lights, curtain, action! The stage force is hard at work again. These boys are behind the scenes at every occasion on the school stage — from morning assemblies to plays and concerts. The audiences are unaware of the hardworking stage force, despite its importance in the success of the entertainments. Behind the performers on the stage, the stage force is carrying out its necessary, but sometimes thankless, job.

First Row, left to right—Mr. Townley, McCrea, Eakin, Miller, Hannon.

Second Row, left to right—Padgett, Maurer, Heald, Mason.

Debate Club

First Row, left to right—Kaweski, DeWalt, Finnefrock, Adams, Austin.

Second Row, left to right—Stormer, Deyoe, Knowlton, Bahr, Thompson.

For the first time the debate team was organized into a formal club, and it enjoyed a successful season. The hardworking debaters, under the skillful guidance of Coach F. L. Lewis, covered completely the subject of universal military training. In all debates the representatives of O. C. H. S. proved themselves both versatile and formidable.

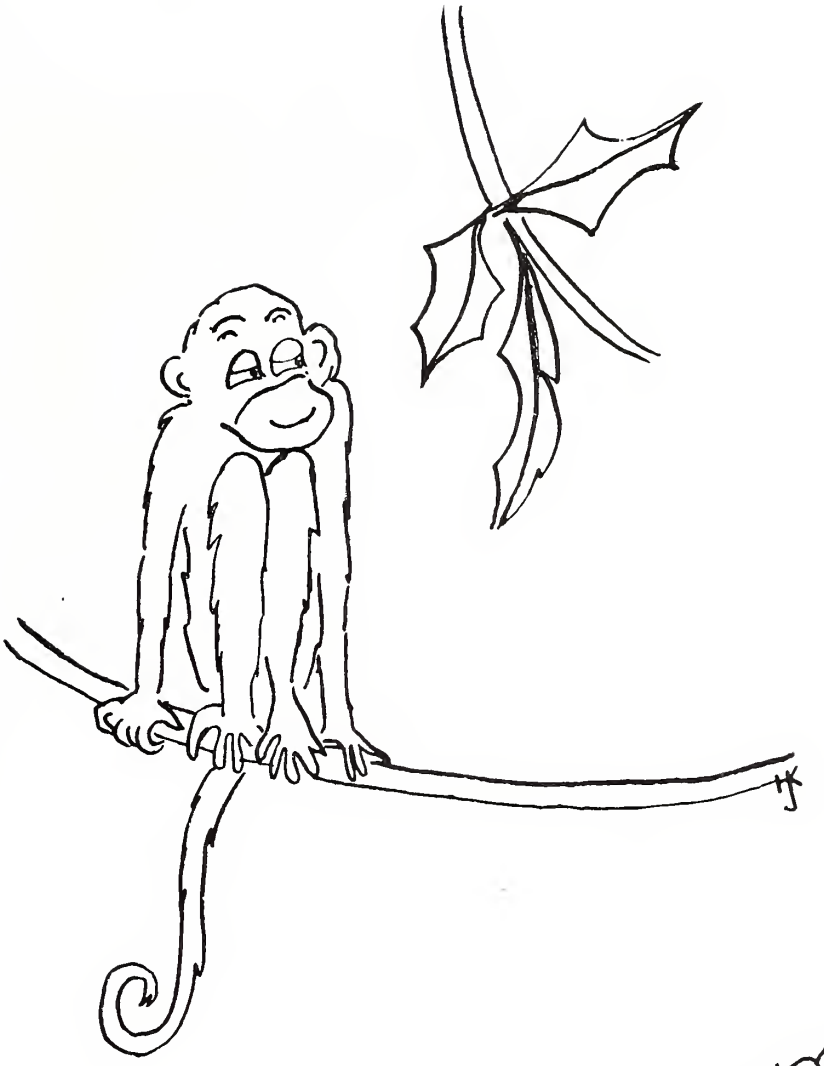

Underclassmen

Junior Class Officers

JUNIOR CLASS OFFICERS

Don Fitterer ..... President

Anne Fields ..... Vice President

Miss Fogle .....Adviser

Joan Roberts ..... Secretary

Maurice Kofford ..... Treasurer

MISS FOGLE Room 324

First Row, left to right—Arras,Diehl, Diebold, Collins, Smyth, Benton, Cherry, Samora, Hartsell, Reichart, Miss Fogle.

Second row, left to right—Last, Filipowski, Campbell, Lane, Potts, Connelly, May, Vogus, Nicewonger, Wilson, Boyne.

Third Row, left to right—Henderson, Heath, Kinnear, Fesenmyer, Womer, Aites, Moran. Conway.

Fourth Row, left to right—Smith, Moyar, Lewis, Plowman, Stephens, Nagle, Porterfield, Lesh.

MISS STANLEY Room 343

First Row, left to right—McDonald, Brown, Slater, Stevenson, Gegogine, Rinella, Koltonski, Rosenberg, Ardelle, Bixler, Holz.

Second Row, left to right—Wolfe, Kirchner, Clyde, Culbertson, Hulsizer, DeMarches, Thomas, Bower, Curran, Donley, Bahr.

Third Row, left to right—Witmer, Mika, Aber, Akins, Cable, Barnes, Budzinski, Fields, Pearson, VanDyke, Hopwood.

Fourth Row, left to right—Gill, Kaweski, Brumbaugh, Mietus, Firster, Baughman, Allen, Simons, Hagan, Heckathorne.

MISS LEYDA Room 341

First Row, left to right—Culp, Lambert, Oakes, Kohlman, Kerr, Young, Gorden, Daily, Filson.

Second Row, left to right—Pearson, Jetter, Stewart, Barrett, Stoughton, McKinley, McLaughlin, Sherman, Roberts, Miller.

Third Row, lft to right—DeFrance, Dodd, Kern, Hinske, Anderson, Cokefair, Goss, Barnes.

Fourth Row, left to right—Jewell, Downing, Clark, Kofford, Monkern, Galysh, Bruno.

MRS. DUINK Room 323

First Row, left to right—Ludwig, English, Rodgers, Welms, Leskoske, Hepler, Ames, Schreffler, Stormer, Hollenbaugh.

Second Row, left to right—Erickson, Osenider ,Lamberton, Koontz, Meals, Kenemuth, Johnson, Pleger, Snyder, Randolph, Harrison.

Tihrd Row, lft to right—Alcorn, Johnson, Montana, McCash, Dolecki, Carrier, Bucholz, Mrs. Duink.

Fourth Row, left to right—Evans, Farrell, Schoch, Patterson, Kowal.

MISS CALDWELL Room 442

First Row, left to right—Horn, Meabon, Mozur, Florek, Miss Caldwell, Butiste, Gray, Jetter, Strycker.

Second Row, left to right—McCrea, Marshall, Deyoe, Rice, Kindelberger, Rybak, Toy, Williams, Graff.

Third Row, left to right—Pierce, Lambert, Brown, Smith, Rembold, Lenser, Taylor, Austin, Winger.

Fourth Row, left to right—Detar, Kinch, Downs, Wilt, Boring, Emanuele, Cook, Buchna, Pierce.

Fifth Row, left to right—Knight, Hannon, Deist, Payne, McFarland, Talley, Zuilkowski, Loebelenz, Harmon.

MISS CUBBON Room 441

First Row, left to right—Slater, Murray, Saboski, Shafer, Orenham, Miss Cubbon, Ross, Fry, Shannon.

Second Row, left to right—Dille, Pritchard, Yost, Ramsey, Frantz, Irwin, Heath, Russell, Fitch.

Third Row, left to right—Karasinski, Smedley, Hagan, Riley, Hawkins, Goodwell, Heintz, Rennard.

Fourth Row, left to right—Enos, Clute, Perrine, Constable, Rowland, Englert, Knowlton, Brandon.

Fifth Row, left to right—Wilson, Biltz, Fesenmyer, English, Hollingsworth.

MISS PINNEY Room 443

First Row, left to right—Carrow, Jarzab, Greer, Idzi, Martyna, Crawford, Miss Pinney, Brozeski, Say, Heffernan.

Second Row, left to right—Hepler, Wilson, Messer, McLachlan, Toy, Lockwood, Trotter, Schoonover, Jerko, Wade.

Third Row, left to right—Rankin, Smith, Schott, Murray, Tenza, Martin, Coogan, Bucholz, Mohnkern, Hardie.

Fourth Row, left to right—Potter, Rodgers, Dunkel, Hansen, Drake, Henderson, Powell, Jackson.

MISS KAMMERDIENER, Room 342

First Row, left to right—Ehrhart, Smith, VanDyke, Remus, Toy, Miss Kammerdiener, Lauer, Ehret, Hanna, McFall, Budesky.

Second Row, left to right—Walters, Wujcik, White, Czlonka, Swacha, Hudick, Hartman, Calvenbach, Atts, Malys, Bailey.

Third Row, left to right—Smith, Jones, Calvanbach, Heitz, Kerstetter, Huff, George, Hodge, Miller, Roddy.

Fourth Row, left to right—Lynch, Stiller, Battin, Thompson, Schneier, Marki, McKean, Hare, Dolby, McFadden, Myers.

MISS MOYAR Room 424

First Row, left to right—Dunkle, Dudzic, Jasiota, Budzinski, Stephens, Sigworth, Weaver, Thompson, Beightol.

Second Row, left to right—Gaisford, Nelson, Frankenberger, Truszkot, Kimes, DeMarshes, Healy, Slater, Cann, Miss Moyar.

Third Row, left to right—Wise, Spence, Spence, Hess, Burnett, Goreczny, Murphy, Speer, Rankin.

Fourth Row, left to right—Robinson, Cassidy, Wnuk, Jasiota, Cieplechowicz, Toy, Wilson, Morgan.

Fifth Row, left to right—Sweeney, Straub, Heckathorne, Porter, Hopwood.

MR. NELSON Room 422

First Row, left to right—Poweska, Reeves, Puleo, Reese, Schneider, Moyar, Bennet, Webber, Sibble, Spence.

Second Row, left to right—Winters, Wygant, Heffner, Bucholz, Olszowka, Drelick, Mead, Burt, Gibson, Deeter.

Third Row, left to right—Whitehill, Holquist, Gregory, Martin, Pliska, Mast, Marshall, Andres, Olszowka, Murphy.

Fourth Row, left to right—Benson, Barton, Campbell, Carlson, Boyles, Stubler, Snyder, Pringle.

Fifth Row, left to right—Ross, McDaniel, Dollard, Mr. Nelson.

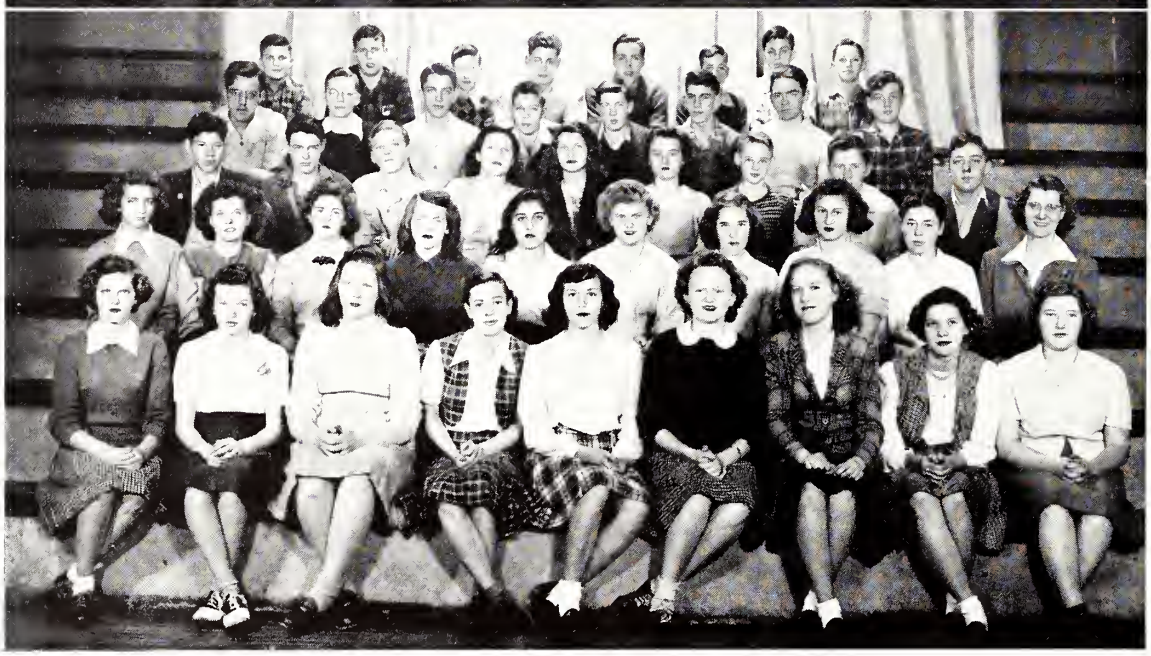

MRS. POLANSKY Room 306

First Row, left to right—Rennacker, Hafer, Rennacker, Lauffer, Evans, Griffith, Powell, Applequist, Russell, Cavanaugh.

Second Row, left to right—Barnfield, Knowlton, Duarte, McGill, Kerr, McSparren, Skelly, Burns, Schoch.

Third Row, left to right—Peters, Dunlap, Brown, Way, Sharp, Mrs. Polansky, Galysh, Forbes.

Fourth Row, left to right—McDaniels, Lyons, Moore, Allison, Bieliski, Dunkle, Sekula, Dumpe.

Fifth Row, left to right—Tamburine, Erickson, Steele, Schell, Townsend, Taylor, Mason, Koerner, McCrea.

MISS REID Room 112

First Row, left to right—Jones, Ross, Helm, Bond, Hartman, Norbury, Hoffman, McClintock, Knox.

Second Row, left to right—Stanford, Morrison, Moyar, Murphy, Russo, Schiffer, Smith, Stahlman, Wilson, Miss Reid.

Third Row, left to right—Guyda, Riddle, Rowland, Roser, Weaver, Williams, Sims, Porter, Samara.

Fourth Row, left to right — Bickel, Budesky, Campbell, Guiher, Osenider, Exley, Sharrer, Wilcher.

Fifth Row, left to right—Danzer, Maurer, Tanner, Suhr, Vaughan, Richey, Zehrung, Snyder.

MR. WARD Room 304

First Row, left to right—Toy, Lowry, Thompson, Bayne, Higbee, Ogle, Hall, Dehner, Simpson, Rankin, Hause.

Second Row, left to right—Williams, Olszowka, Hart, Ferguson, Bell, Culbertson, Dalrymple, McLaughlin, Sottiaux, Lamberton, Simpson,

Third Row, left to right — See, Wyford, Lane, Marki, Burt, DeArment, Fitzgerald, Rapp, Brummund.

Fourth Row, left to right—Hurt, Kerstetter, Puleo, Pelm, Battin, Alexander, Rutherford, Hudyk, Cardiner, Mr. Ward.

MR. GOULD Room 305

First Row, left to right—Dingley, Barlo, Boring, McFall, Richey, Scott, Bresnan, Bresnan, Kelley, Keefer, Gdanitz.

Second Row, left to right—Gammello, Sottiaux, Carlson, Stover, Reed, Price, Moyer, Erwin, Chapel.

Third Row, left to right—Stover, Cavanaugh, Kirkwood, Reyner, McGee, Steck, Britt, Fry, Platt, Fornof.

Fourth Row, left to right—Eakin, Sosnowski, Porter, Gonzales, Kifer, Collier, Carone, Bickel.

MISS MACKENZIE Room 106

First Row, left to right—Bechtel, Benton, Bienko, Fry, Miss Mackenzie, Davis, Dolecki, Butiste, Cartwright, Stormer.

Second Row, left to right—Franklin, Luse, Daubenspeck, Brink, Martin, Mohnkern, Neal, Riesenman, Hutchinson.

Third Row, left to right—Master, Restivo, Nagel, Rhoades, Weaver, Schossler, Zelinski, Worsa, Fleischman, Addams.

Fourth Row, left to right—Fields, Constable, Oleksak, Glaz, Fritz, Lynch, Powers, Steffee, Kelley, Kerr, Konen.

Fifth Row, left to right—Restivo, Angros, Ames, Ausel, Harper, Crozier, Erickson, Clinger, Cook.

MRS. HARLAN Room 204

First Row, left to right—McDaniel, McDaniel, Brannon, Weaver, Montana, Renniger, Jones, Kagle, Shaw, Saboski.

Second Row, left to right—McMunn, Troup, Stuck, Paden, Mrs. Harlan, Russell, Adams, Ausel, Hilton, Kennedy.

Third Row, left to right—Blair, McBride, Hagan, Williams, Archible, Hugh, Trzuskot, Holtz, Garbach, Du Grenier.

Fourth Row, left to right—Fry, Irwin, Burneisen, Becker, Thomas, Dechant, Heald, Pleger, Siefer, Hollenbaugh, Hahn.

MISS SHOCKEY Room 113

First Row, left to right—Potts, Reynolds, Moulin, Carrier, Keenan, Flockerzy, Hegedus, Hilton, Kenney, Porter, Fox.

Second Row, left to right — Warcholik, Driscoll, Lauer, McCoid, Eisenman, Black, Deeter, Rice, Miller, Miss Shockey.

Third Row, left to right—Smith, Wise, Harper, Jeffrey, Donze, McGarry, Duncan, Dye, Kimes.

Fourth Row, left to right—Austin, Taylor, Brown, Hall, Pilewski, Gallagher, Reid, Moyer.

Fifth Row, left to right—Mogilowitz, Kean, Drake, Carrow, Lafferty, Russell, Hites.

MISS TEMPLETON Room 122

First Row, left to right—Allio, Reese, Preston, Black, Maxwell, Cohen, Emanuele, Bond, Bell L., Bell M.

Second Row, left to right—Farrell, Ritchie, Schubert, Wiltanger, Garbacz, McCurry, Beary, Wilson, Newell, Miss Templeton.

Third Row, left to right—Lambert, Duda, Baker D., Petulla, Frank, Spence, Platt, Gaisford, Gibson, Turk, Tarr.

Fourth Row, left to right—Hidinger, Martyna, McKean, Baker K., Dolecki, Delahunty, Smutek, Baum, Thompson, Scierka.

MISS MacFARLAND Room 123

First Row, left to right—Thomas, Winger, Thompson, Williams, Yeager, Rolka, Morse, Slagle, Pokay, Rode, Jordan.

Second Row, left to right—Galloway, Schneider, Smith, Evans, Conner, McKinley, Brzuz, Dykins, Hill, Crum, Miss MacFarland.

Third Row, left to right—Verner, Rogers, Young, Rigley, Lind, Schnars, Joslin, McCoy, Blauser.

Fourth Row, left to right—Eakin, Lamb, Magee, Siembida, Goodwill, Kaminski, Amsdell, Blair.

Fifth Row, left to right—Malys, Mortimer, Du Grenier, Nicewonger, Kerr, Benson.

MR. FAUST Auto Shop

First Row, left to right—Rekeil, Faren, Donaldson, Foster, Dudzic, Henlen, Mr. Faust, Coles, Higbee, Irrgang, Lolly.

Second Row, left to right—Ward, Makowski, Pacior, Ogle, McFadden, Evans, Bills, Carter, Driscoll, Driscoll, Price.

Third Row, left to right—See, Scierka, Fedorek, Ross, Garbacz, Patterson, Frivin, Grahm, Murray, Gollasch, Strus, Karg, De Santo.

Fourth Row, left to right—Geary, Maier, Carter, Pritchard, Sunseri, Clark, Foster, McBride, Driscoll, Gonzales, Mild, Wiltanger.

Fifth Row, left to right—Samora, Wolf, Birsa, Klapec, Niemic, Pullease, Smith, Shaderline, Reed, Barscz, Manross.

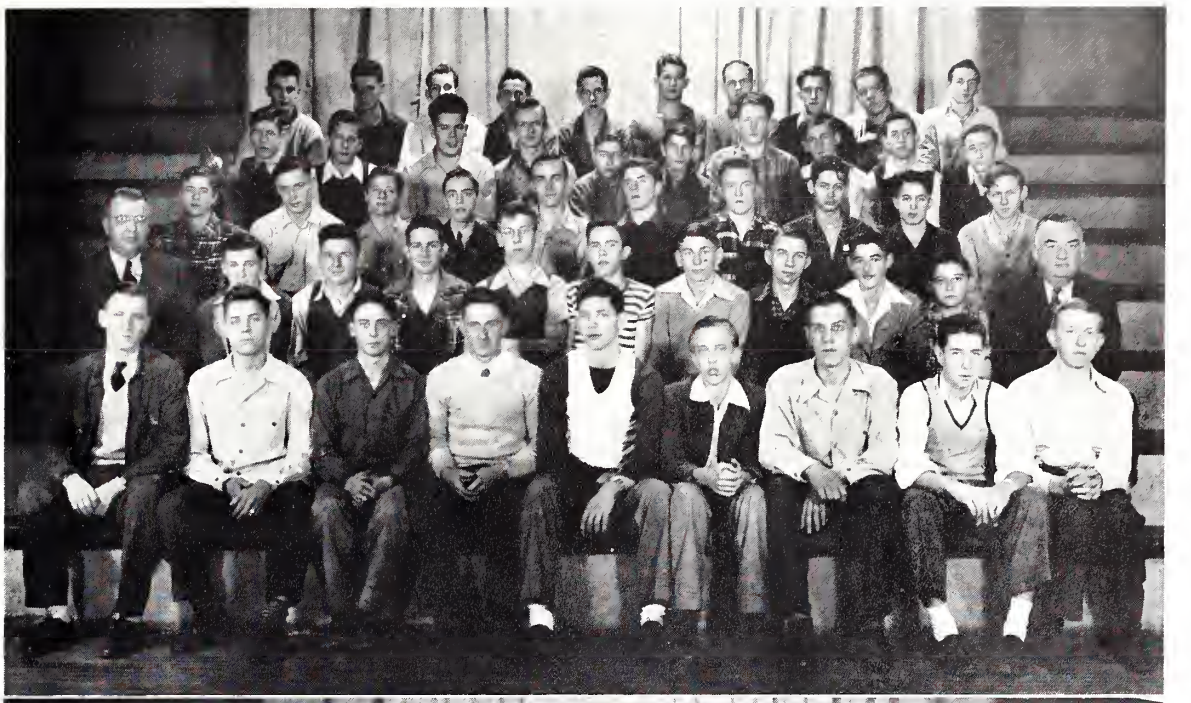

MR. MILLS and MR. HILL Machine Shop

First Row, left to right—Roser, Zyck, Bills, Miller, Idzi, McCarthy, Hamilton, Baer, Sprague.

Second Row, left to right—Mr. Hill, Pfendsack, Skiba, Neely, Remus, Simons, Settlemire, Weiser, Hajduk, Badach, Mr. Mills.

Third Row, left to right—Jones, Pertz, Rybak, Neil, Urey, Jacobs, Brown, Perrine, Strickenberger, Ramp.

Fourth Row, left to right—Fornof, Koszalka, Padgett, Dehner, Sawatsky, Goodemote, Kerr, Speer, Wilson, Bowersox.

Fifth Row, left to right—Skiba, Reichart, Klinko, Szabat, McDonough, Zyck, Pearson, Thompson, Decker, Warring.

MR. ROBERTS, MR. BUCKHAM and MR. BROWN Oil and Gas Shop

First Row, left to right—Thomas, Archer, McSparren, Williams, Mr. Buckham, Walz, Archer, Phillips, Johnson.

Second Row, left to right—Maurer, Grzebriniak, Ziemba, Jacoby, Dale, Meabon, Strance, Cauvel, McDonald.

Third Row, left to right—Swasta, McClintock, Puleo, Heald, Martone, Van Ausdell, Gates, Lindsay, Nixon.

Fourth Row, left to right—Williams, Nelson, Reed, Ruth, Finnefrock, Thompson, Sullivan, Mr. Brown.

Fifth Row, left to right—Mr. Roberts, Russell, Anderson, Wykoff, Burt, Robinson, Carbaugh.

Afterword

The Editors smile, their work is done;
The Managers rest, their problems won.
Read over the ads and you will find
That this book has friends who are very kind,
Our advertisers have made this book
So give them more than a casual look.
We thank them all, with hopes sincere
That their business will benefit year by year.

Taken from "The Pandora" 1934

PATRONS

DR. C. T. KERR

SKELLY & MOGILOWITZ, ATTORNEYS

DR. W. M. McANDREWS

WARREN J. ANNA

DR. G. V. KOHLMAN

J. D. TRAX, ATTORNEY

DR. J. M. ASKEY

DR. D. V. UREY

DR. H. C. KENNEDY

DR. ERIC HERNBLOM

MERT AND KATY

DICK AND JULIE

PUNK AND GUS

HARRY, JANIE, RHEA, & RINK

BORLAND LUMBER COMPANY

•

LUMBER YARD
and PLANING MILL

•

Our Specialties

HIGH GRADE INTERIOR
FINISH, STAIR WORK
AND STORE FRONTS

•

LUMBER - SASH DOORS - PLASTER - OILS
BUILDERS' HARDWARE - BRICK - LIME
TILE BLOCKS - PAINTS - BRICKS - GLASS

CONGRATULATIONS to the

CLASS OF 1946

YOU WILL ALWAYS FIND THIS BANK FRIENDLY AND HELPFUL
IN ALL YOUR FINANCIAL PROBLEMS

CITIZENS BANKING COMPANY

OIL CITY, PENNSYLVANIA

Member of the Federal Deposit Insurance Corporation

CONGRATULATIONS AND BEST WISHES TO

THE CLASS OF 1946

FROM

Knox Glass Associates, Inc.

GLASS CONTAINERS

KNOX, PA.

CONGRATULATIONS . . .

CLASS OF '46

JEAN FROCKS, INC.

The Little Money Dress Shop

Compliments of

K-FRANCES BEAUTY BAR

LEWIS HARDWARE

Paints, Glass and Roofing

Phone 157 105 East First St.

RIECK'S

SEALTEST

MILK AND ICE CREAM

LUPOLE'S GROCERY

CANDY — TOBACCO

ICE CREAM

1003 E Second St.

Oil City, Pa.

W. M. Deyoe & Co.

FLORISTS

STORE—No. 6 Seneca Street

GREENHOUSE—No. 212 West 6th Street

OIL CITY, PA.

PHONE 11

We Grow Our Own Cut Flowers
And Plants

KEEP YOUR CAR UP TO PAR!

Be Oil Wise...Use PENNZOIL!

● Speaking in golf terms, the best way to keep your car up to par is to use Pennzoil motor oil. Made from the highest grade pure Pennsylvania crude, Pennzoil is all oil . . . all *safe* lubrication . . . and will give you better performance at less cost.

SEE YOUR NEAREST PENNZOIL DEALER

Copyright The Pennzoil Co 1936

2 INVITATIONS . . . . for YOU!

FIRST—

You are invited to visit our popular self-service Record Shop on the main floor and hear the latest records—all the popular makes—Victor, Columbia, Decca, Bluebird and Standard. Come in any time.

SECOND—

You are invited to visit "Harmony House"—our popular model home on the second floor. You'll enjoy seeing the newest in fine furniture and home furnishings. Come in any time.

FINE FURNITURE **VEACH'S** RUGS DRAPERIES

OIL CITY'S GREAT FURNITURE STORE

Your Headquarters for Genuine "LANE" Cedar Chests

ECKERD'S DRUG STORE

16 Seneca Street

ORIGINATORS OF REASONABLE DRUG PRICES

Compliments of

Brody's

Oil City's Leading Women's Store

•

Complete Outfitters for Girl Graduates

•

109 SYCAMORE STREET

JOS. W. REINSEL

FUNERAL DIRECTOR

New Location — 116 Bissell Ave.

Oil City, Pa.

Phone 328

Compliments of

RAYMOND CLEANERS

Oil City, Pa.

WHEN YOU THINK OF JEWELRY

THINK OF

THOMPSON'S

ODD FELLOWS ARCADE

YOUR ANNOUNCEMENTS BY EDUCATIONAL SUPPLY CO.

"CONGRATULATIONS SENIORS"

Penn Drake Service Station

E. 2nd Street

CONGRATULATIONS, GRADUATES!

from ISALY'S

14 E. FIRST STREET 217 SENECA STREET

THE BEST IN ICE CREAM AND DAIRY PRODUCTS

CONGRATULATIONS TO THE
CLASS OF 1946

●

Compliments of

THE MOOSE CLUB

Local No. 78

●

Sycamore Street Oil City, Pa.

CONGRATULATIONS

AND

BEST WISHES

TO THE

GRADUATING CLASS
OF 1946

J. C. PENNEY CO.

OIL CITY, PA.

DRESSES AND ACCESSORIES

MILADY'S SHOP

●

NATIONAL TRANSIT BLDG.

THARP MOTOR SALES

NASH CARS

MACK TRUCKS

Also a Safe Place To Buy or Sell

Your Used Cars

Phone 581 12 E Front St.

PENELEC

•

Congratulates

the

Class of 1946

•

PENELEC

PENNSYLVANIA ELECTRIC COMPANY

Compliments . . . .

To The Graduates

Of The

Class Of '46

•

Petulla Art Studio

Center Street

Oil City, Pennsylvania

CONGRATULATIONS

TO THE CLASS OF 1946

GOING AWAY?

Be Smart . . . .

. . . . Don't Take a Chance on Car Trouble

WOLF'S HEAD
MOTOR OIL
AND LUBES

Wolf's Head Oil Refining Co., Inc.

OIL CITY, PA.

Compliments of

JERKO DAIRY

SOUTH SIDE PHARMACY

J. P. Shevlin

THE Rexall STORE

22 East First St. . . . Phone 900

Compliments of

YOUNG'S NATION WIDE

I. R. GRIMM

Jewelry And Art Store

Oil City, Pa.

Exide
BATTERIES

SANDBERG BROS.

THE RIGHT KIND

OF ANY KIND OF

INSURANCE

BARR'S 4147 4148

Established 1873

National Transit Bldg.

L. O. BOUQUIN COMPANY

GENERAL CONTRACTORS

L. O. Bouquin, President Oil City, Pa.

KESSLER DRY CLEANERS

Phone 56

We Call and Deliver

279 Seneca Street 14 W. First Street

Compliments of

TRANSIT BEAUTY SHOP

The place where Winnie cuts Rhea's hair

COMPLIMENTS OF

LAKE D. STEFFEE

•

FUNERAL DIRECTOR

OIL CITY BOILER CO.

KLIVANS'

JEWELRY COMPANY

255 Seneca St. . . . Oil City. Pa.

311 Thirteenth St. . . . Franklin, Pa.

NORTON'S

BILLIARD PARLOR

WHERE YOU GET
THE LATEST AND
HOTTEST "DOPE"
ON SPORTS

Five Newly Covered Tables
Candy and Soft Drinks

•

GO TO NORTON'S AND MEET THE
"SHARKS"

EAT AT

STATE STREET
RESTAURANT

"FINEST FOOD IN TOWN"

106 State Street

COMMUNITY MARKET

FOOD SPECIALISTS

15-17 Center St. Phone 921

Compliments of

LORENZO D. BUTISTE

Maker of Clothes for Ladies and Gentlemen

New Location — 2 Seneca St.

Compliments of

BROWN'S BOOT SHOP

211 Center Street

Oil City's

Popular Family Shoe Store

YES, SEARS HAVE IT!

OVER 100,000 ITEMS TO SELECT FROM AT

SEARS CATALOG ORDER DESK

Actual Samples of Over 10,000 Fabrics to See and "TOUCH TEST"

SEARS, ROEBUCK and CO.

335 SENECA STREET PHONE 1926

Best Wishes,,

TO THE CLASS OF '46

EDWARDS

Drink

Coca-Cola

TRADE-MARK REG. U. S. PAT. OFF.

"The Pause that Refreshes"

COMPLIMENTS OF

JONES AND LAUGHLIN STEEL CORP.

ELECTROWELD TUBE DIVISION

A SYMBOL on which to build business

The emblem of the Pennsylvania Grade Crude Oil Association has been a badge of lubricating oil quality for almost a quarter century. Today with car-care all-important, its significance scarcely can be over-stated.

The widely advertised Pennsylvania emblem is the car owners assurance of lubrication efficiency. Therefore it is a solid foundation on which to build and maintain a substantial and permanent lubricating oil business.

PENNSYLVANIA GRADE
CRUDE OIL ASSOCIATION
Oil City, Pennsylvania

For your protection, only oils made from 100% Pure Pennsylvania Grade Crude which meet our rigid quality requirements are entitled to carry this emblem, the registered badge of source, quality and membership in our Association.

MEMBER OF PENNSYLVANIA GRADE
Guaranteed
100% PURE
PENNSYLVANIA
OIL
CRUDE OIL ASSOCIATION
Permit Number
Made from
the highest grade crude oil in the world

Member NATIONAL SCHOLASTIC PRESS ASSOCIATION Est. 1921

COMPLIMENTS OF

Dickinson's Jewelry Store

"The Jeweler Who Pleases"

L. G. BALFOUR & CO. - - Attleboro, Mass.

Manufacturers of the
1946 Oil City High School Rings and Pins

Manufacturers of Fine College, Fraternity and
High School Jewelry

PUMPS GAS ENGINES

TRANSIT

NATIONAL TRANSIT PUMP AND MACHINE COMPANY

OIL CITY, PA.

&

NATIONAL TRANSIT COMPANY

Incorporated 1881

TRANSPORTATION OF CRUDE PETROLEUM BY PIPE LINE

MORE THAN 60 YEARS SERVICE TO THE PENNSYLVANIA OIL INDUSTRY

GENERAL OFFICE

206 Seneca Street **Oil City, Pa.**

GATES & BURNS

INSURANCE AND REAL ESTATE

8 East First St. Oil City, Pa.

Telephone — 365 and 366

Compliments of

BOB KRUG

CLOVER FARM STORE

Rouseville, Pa.

Compliments of

Keystone Electric Equipment Co.

104 State St. C. Meyer, Mgr.

COMPLIMENTS OF

CLARE M. MARSHALL, INC.

AND

PENNLAND TANKERS, INC.

ROUSEVILLE, PA.

BRIDGE LUNCH

STATE AND EAST FRONT STREETS

"THE FRIENDLY PLACE TO EAT. QUALITY IS REMEMBERED LONG AFTER PRICE IS FORGOTTEN!"

SANDWICHES AND DINNERS

Compliments of . . . .

FRED BRIGHT'S INSURANCE

BEERS BUILDING — — PHONE 577-G

KATHRYN-GENEVIEVE SHOP

Exclusive Ladies Ready-to-Wear

Phone 3130 16 East First Street

Compliments of

YOUR FRIENDLY 5 & 10

S. S. KRESGE CO.

49 Seneca Street

LEVINE CLEANERS

Call Phone 3104 302 Seneca St.

Oil City, Pa.

CONGRATULATIONS

TO YOU . . . . .

GRADUATES

OF

1946 . . . . . .

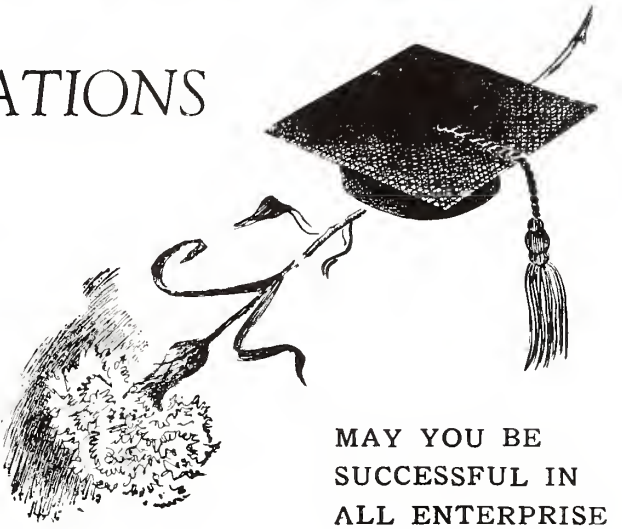

MAY YOU BE
SUCCESSFUL IN
ALL ENTERPRISE

Armstronq-Collier Inc.

OIL CITY'S GREATEST STORE

RUGS, CARPETS and FURNITURE
Like New After They're Cleaned
—: BY :—

POWELL'S RUG CLEANING SERVICE

Phone 276

CARSON PLUMBING COMPANY

J. P. McNally L. G. Carson

64-66 Main St. Phone 291

Ice Cream Sundaes

Compliments of

WEST END FAMOORE STORE

Mrs. Aldine Adams, Prop.

1006 West First Street

Sodas Candy

BRUNDRED OIL CORPORATION

PRODUCERS AND PURCHASERS

OF

CRUDE OIL

SODAS CANDY

McDEVITT'S

DAIRY

AND SMOKE SHOPPE

BEST WISHES . . .

TO THE CLASS OF '46

SPALDING'S PHARMACY

MICHAEL POTTS

KNOX HATS

ARROW SHIRTS

GOOD CLOTHES

ARLINGTON HOTEL BLDG.

EDWARD W. WALLACE

BOOKS . . . . STATIONERY

OFFICE EQUIPMENT

GREETING CARDS

KODAKS

Arlington Bldg. 42 Seneca St.

Our 60th

Anniversary

Year

Welker & Maxwell

GET SNACK HAPPY AT . . .

AT

CHACONA'S

SINCE 1888

BEST WISHES FOR THE SENIOR CLASS
OF 1946

CONEY ISLAND LUNCH

279 SENECA STREET

KEEP FIT

—•—

B O W L

—•—

ARRANGE FOR YOUR BOWLING
PARTIES AT

—•—

**JACKSON'S
RECREATION
CENTER**

PHONE 9143

Compliments of

WELSH RADIO SHOP

COMPLIMENTS OF

ROUSEVILLE CANDY KITCHEN

Meet Here After The Game

BEST WISHES

from

PAUL OSSOFF

The Only Oil City

A R M Y S T O R E

PURITY MILK COMPANY

PERFECTLY PASTEURIZED MILK

Phone 379

Congratulations

GRADUATION CLASS

OF 1946

The Graduate's Store

Printz's

THE OIL CITY THEATRE CO.

Herman L. Stahl, Manager

THERE IS ALWAYS A GOOD SHOW

AT THE

DRAKE AND LYRIC THEATERS

Efficient Heating and Cooling Systems

CONGRATULATIONS TO THE CLASS OF 1946

BOWER'S CIGAR STORE

Come In Anytime

10-12 Spring St.

COMPLIMENTS

OF

SKRUBY'S INN

COMPLIMENTS OF

OAKWOOD ROSE GARDENS

AL'S RADIATOR SHOP

Repairing and Cleaning All Makes
OF RADIATORS

Albert Redmond

Estimates Cheerfully Given

Phone 788 Mounted Route No. 4

Plumer Road, Hasson Heights

PATRONIZE
OUR
ADVERTISERS

Congratulations!

BEN THE BARBER

2 West Front Street
Oil City, Pa.

COMPLIMENTS OF

J. W. OSENIDER

FUNERAL DIRECTOR

READ . . .

THE NEWS HERALD

The Only Independent Paper In
OIL CITY AND FRANKLIN

Call Oil City 4360

Get on the list . . . and know what goes on
in Venango County

CONGRATULATIONS

S. SUNSERI

Rouseville, Pa.

Compliments of

HEWITT'S SHOE SHOP

EARL WEAVER

OLDSMOBILE

CHEVROLET

OIL CITY, PA.

119 State St. Phone 518 or 519

OIL CITY NATIONAL BANK

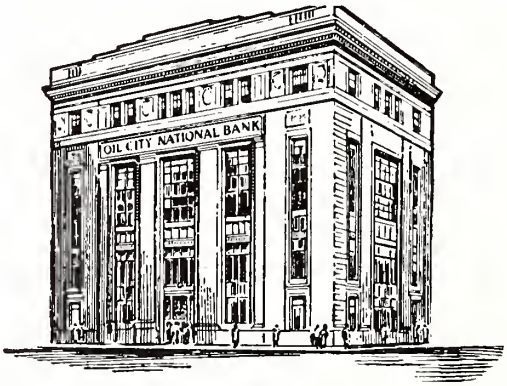

CONGRATULATIONS to the GRADUATING CLASS OF 1946

MEMBER FEDERAL DEPOSIT INSURANCE CORPORATION

VENETIAN
DINING ROOM

CHICKEN DINNERS — STEAKS

SPAGHETTI

Compliments of

THE WILLOWS

WILLOW STREET — OIL CITY, PA.

Compliments of

THE WATCH HOSPITAL

2 East Front St. (Next to Band Shell)

Phone 2307-G

Compliments of the

MAR GREETS DAIRY SHOPPE

Prop. Mrs. M. Dunlap

56 Spring Street

McNIERNEY'S MUSIC STORE

Titusville, Pa.

Always Ask For

POWELL'S POTATO CHIPS

POWELL POTATO CHIP CO.

14 West First St.

Phone 276

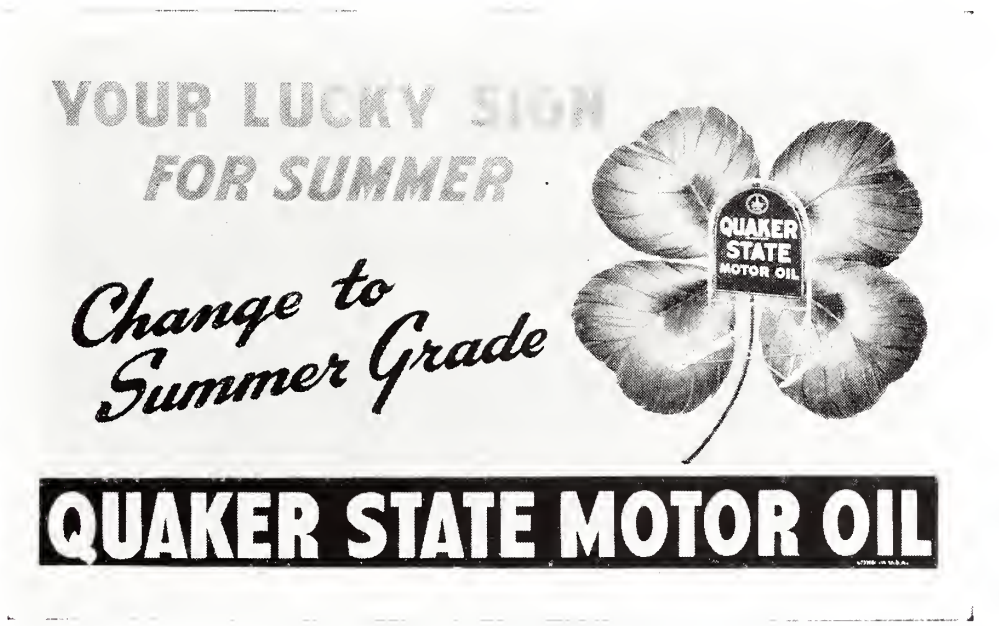

QUAKER STATE OIL REFINING CORPORATION

OIL CITY, PENNSYLVANIA

COMPLIMENTS OF

A

FRIEND

HEARTIEST CONGRATULATIONS

TO THE CLASS OF '46

B. P. O. E.

NO. 344

S. B. MORRIS AGENCY

"Your Insurance Friend"

PHONE 309

2 National Transit Building

Oil City, Pa.

Compliments of

GORDON MYERS

JOB PRINTING

420 W. 4th Street - - - Phone 1196-G

BEST WISHES TO THE CLASS OF 1946

ESSO
Dealer

W. E. MURPHY
GASOLINE ALLEY

ED CASEY
McCLINTOCKVILLE

Compliments of

C & N

CONGRATULATIONS '46

Best Wishes come true, car-wise, with our complete, regular service and inspection. Good luck follows those cars using our highest quality batteries, tubes and tires.
More Power to you is certain in a car powered by Pennzip gas and Pennzoil oil. You'll go far in any car by seeing us today!

George KRUG Ralph

SENECA ST. SERVICE STATION

353 Seneca St. Phone 1703

DINE AND DANCE

AT

THE LOG CABIN

Seneca, Pa.

Slesnick Motor Sales & Service

KAISER - FRAZER CARS

401 Seneca Street

Compliments of

Y.M.C.A. CAFETERIA

and

CLUB HOUSE

Vincent Hays, Prop.

COMPLIMENTS OF

SEEP BROS.

WITH A COMPLETE STOCK

OF

HARDWARE AND HOUSEWARE

SPORT SUPPLIES

27-29 Seneca Street

Oil City, Penna.

OIL CITY . . . MY CITY

OIL CITY is the place where my home is founded, where my children are educated, where my business is located, where my vote is cast, where my good neighbors dwell, and where my life is chiefly lived. I have chosen it after due consideration among all the cities of the earth. It is the "home spot" for me.

OIL CITY wants my citizenship; friendliness, not offishness; co-operation, not dissention; sympathy, not indifference.

OIL CITY provides me with law and order, trade, friends, education, morals, recreation, and the rights of a free-born American.

I should BELIEVE IN OIL CITY and work for it—and I WILL.

CHAMBER OF COMMERCE

Compliments of

Harry Cummins Service Station

CANDY SODAS

SALKIN'S

CONFECTIONARY

26 E First St. Phone 1766-L

SUNDAES CIGARS TOBACCO

Compliments of

GENERAL MILLS, INC.

FARM SERVICE DIVISION

Purasnow Flours **Larro Feeds**

32-34 West Front Street **Oil City, Pa.**

Phone 44

THE

SPORTSMEN'S DEN

TED WILLIAMSON AND RAY WALZ

YOUR ATHLETIC HEADQUARTERS

CONGRATULATIONS

AND

GOOD LUCK

TO

THE CLASS OF 1946

GOLDBERG AUTO PARTS

FINIS

When the last line is read, and the last test is taken, your school days are finished, long to be remembered and cherished.

We wish to greet you one and all. Life too, has its final test, when you are weighed in a balance. Which side of the balance have you been on?

Our loved ones pass from us daily. We undertake the final ministrations of your beloved in every detail with tender care.

CRAWFORD FUNERAL HOME

C. C. Crawford

H. R. Crawford

- **For Music**
  THAT'S HOT AND SWEET
- **For News**
  COVERAGE NO ONE CAN BEAT
- **For Sports**
  ALL THE GAMES EACH DAY
- **For Variety**
  TO PLEASE IN EVERY WAY

LISTEN TO

W K R Z

The Voice Of The Venango Valley

1340 On Your Dial

FAMOORE'S

18 EAST FIRST STREET

OIL CITY, PA.

Congratulations To Class Of 1946

ICE CREAM SUNDAES

MILK SHAKES

SODAS

FOUNTAIN DRINKS

SALTED NUTS

CANDY

CLARK DONUT CO.

OWNED AND OPERATED BY

W. J. LINDQUIST

•

CONGRATULATIONS

TO CLASS

OF '46

•

MAKERS OF

THE FINEST DONUTS IN TOWN

•

ELM STREET

OIL CITY, PA.

YOU CAN'T LOSE!

•

The purpose of our advertising and the activities of our selling force are not exclusively devoted to soliciting business, so far as new prospects are concerned.

That which we solicit is simply an opportunity to show the buyer of printing that we can be of real service to him.

Why not meet us half-way? Give us the opportunity. It takes but a few moments time, and may result in your getting a new slant on the possibilities of your printing.

•

THE

DERRICK PUBLISHING CO.

OIL CITY, PENNSYLVANIA

Phone 4362

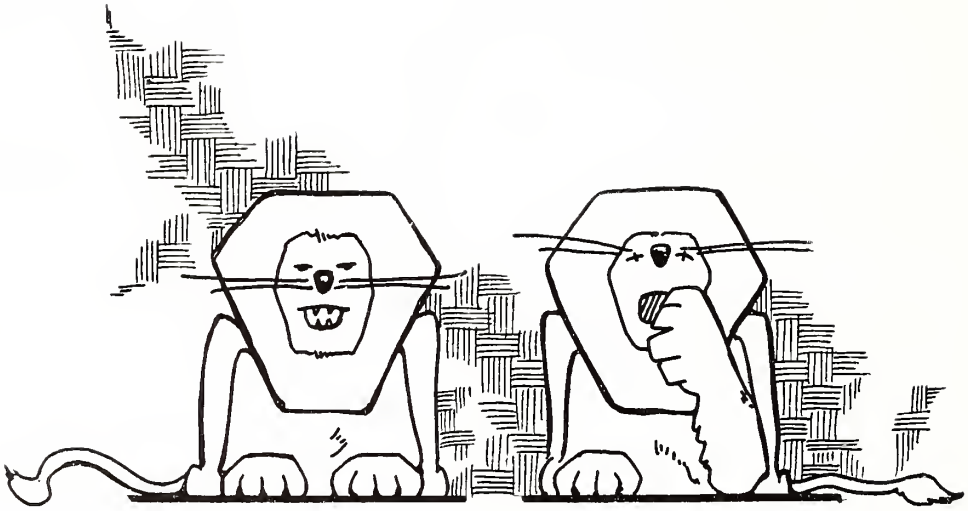

The End

DERRICK PUBLISHING CO. PRINTERS

THE O.C.R.A. CLUB

REMEMBER

TITUSVILLE

GEORGE WALZ
LENNY ZYCK
CHUCK DAWSON
ART HEALD
JIM NELSON

THE BEND!

CLASS BANQUET

WHO COULD FORGET!